J. Doyle Coonley
Phi Kappa Psi

ALLEN COUNTY PUBLIC LIBRARY
3 1833 06625 0835

GC
978.202
L63NV,
1931

Ex
LIBRIS

COPYRIGHT
1931
by WARREN GUTHRIE
EDITOR-IN-CHIEF
JACK McFARLAND
BUSINESS MANAGER

ENGRAVED BY
ARTCRAFTS
ENGRAVING CO.
PRINTED -- BY
CLAFLIN PRINT-
-ING CO.

The COYOTE

An annual published
by the students of
Nebraska Wesleyan
University
Lincoln, Nebraska
1931

EDITOR'S

To those of us who have passed our college life here at Nebraska Wesleyan there comes the consciousness that it is truly a remarkable institution. From a viewpoint of size or wealth it is not outstanding, but there is something written into the life of every Wesleyan graduate that

PREFACE

marks him forever as a Wesleyan man.

In this, the 1931 Coyote, our "swan song" to college life, we have attempted to portray Wesleyan to you, who will grow to love her, as she appears to us who call her Alma Mater.

DEDICATION

Back of everything worth while must stand a leader. Back of Wesleyan stands the man we affectionately call "Chan." To him, in all sincerity, we dedicate this 1931 Coyote.

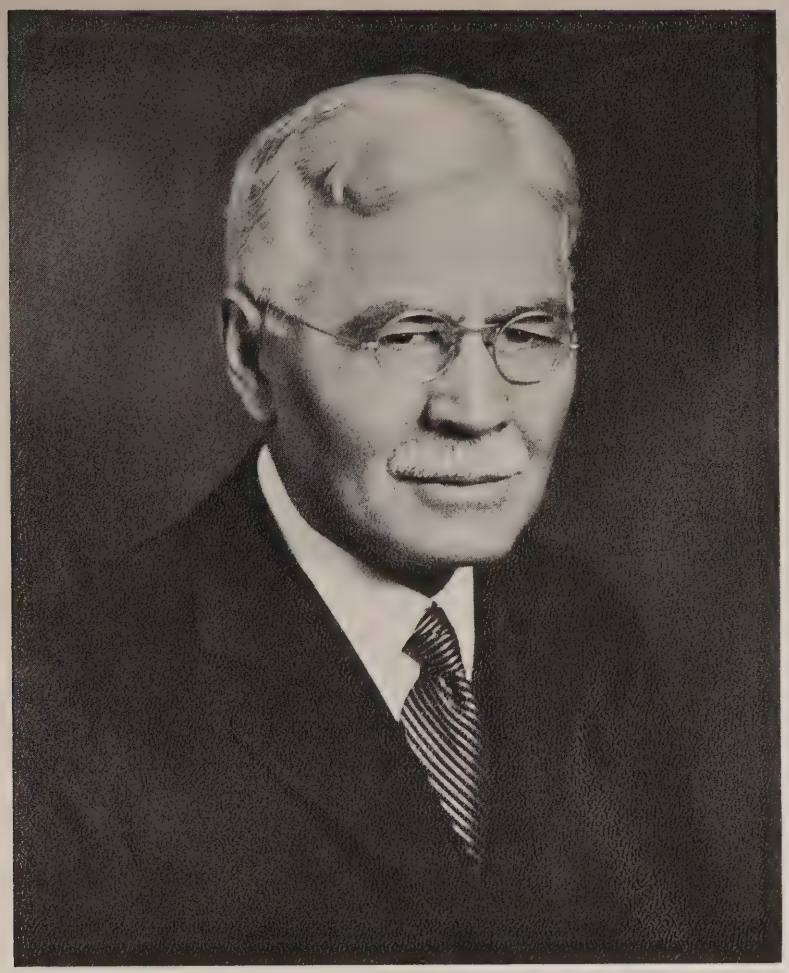

DIVISIONS

CAMPUS
ADMINISTRATION
CLASSES
COYOTE LAND
ORGANIZATIONS
ATHLETICS
STUDENT LIFE

CAMPUS

MAIN BUILDING

Looking across the mall from the pines the low arch of Old Main seems cool and inviting. Students loiter on the broad walk in front. Old Main is Wesleyan's most beautiful building. Here we find it in its finest setting.

RACHEL ANN LUCAS LIBRARY

It has been suggested that the library be re-named the "student union building." Certainly it has become a center of student activity. Upstairs is a quiet atmosphere of study, but students loiter about the entrance after the manner of students from the beginning of time.

C. C. WHITE BUILDING

All paths cross here, and on the warm spring days the steps are seldom deserted. Bits of harmony drift out of the conservatory windows. From the auditorium comes the sound of hammers as stage crews busily erect a set. And past the worn steps flow the shifting currents of student life.

GYMNASIUM

Thru these doors have trotted the cleated soles of football shoes. The maple boards resound to the thud of the charging forward. Wesleyan men, all, bringing honor to Wesleyan. Thru the years of victory or of defeat, always has the Wesleyan spirit ridden triumphant, victorious over all.

CHANCELLOR'S HOME

The home of the Chancellor is a distinctive spot in a city of beautiful homes. In it is quiet dignity, mellowed by the charming personalities of the man who heads our university, and the woman who is affectionately known to the entire student body as "Mother Schreck."

MAIN BUILDING

Mellowed by a cheery spring sun and softened by the dark, clinging ivy, Old Main again brings us a picture of quiet beauty. Looking past the monument to the dreaming towers we are reminded that here began Wesleyan, here must center the growing university of tomorrow.

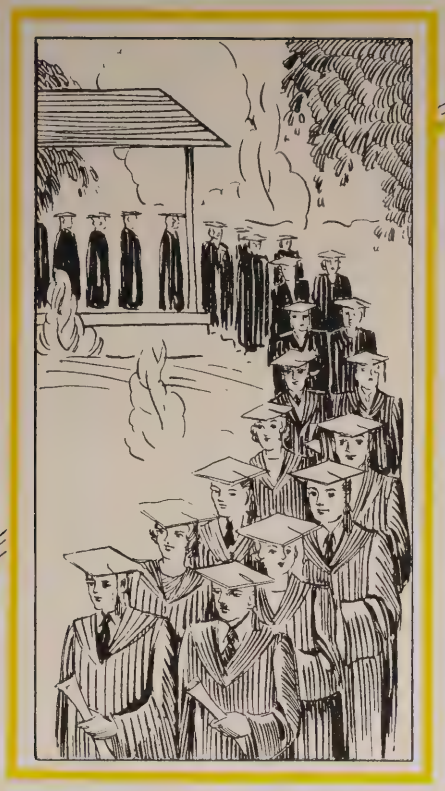

ADMINISTRATION

CHANCELLOR I. B. SCHRECKENGAST
PH. M., S. T. B., D. D.

WORDS cannot express the feeling of the student body toward the Chancellor. He embodies for them the ideal in all respects, and each departing senior pays tribute to the man who has added a certain extra touch to college that no other individual could add.

He is to the student body the "Chan.' In that term there is the sincerest respect and the deepest love.

INTER-FRATERNITY COUNCIL

The purpose of this organization is to consider the matters of general inter-fraternity relationships.

OFFICERS

PRESIDENT	Earl Smith
VICE-PRESIDENT	Norman Fredericksen
SECRETARY-TREASURER	John Brooks

MEMBERS

BETA KAPPA	John Brooks Norman Fredericksen
DELTA OMEGA PHI	Lloyd Lederer Keith Snyder
EVERETT	Charles K. Porter Eleroy Stromberg
KAPPA SIGMA PI	Dawson Park Laurence Nye
PHI KAPPA TAU	Seward Blair Philip Reid
THETA PHI SIGMA	Mervin Kuhlman Earle Smith

PAN-HELLENIC COUNCIL

The Pan-Hellenic Council stands for preparation for service through character building inspired in the close contact and deep friendship of fraternity life.

OFFICERS

President ..... Juliet Atwood
Secretary ..... Dora Burgoin
Treasurer ..... Birdene Holtz

Alpha Delta Theta

Grace Bickel — Lois Moore

Beta Phi Alpha

Dora Burgoin — Genevieve Kumpf

Alpha Gamma Delta

Birdine Holtz — Helen Mullikin

Delta Phi

Ruth McCaffree — Marion Hirsch

Alpha Delta Omega

Merna McGlasson — Jeanette Dutton

Zeta Phi

Amy Figard — Marion Wilson

Willard

Mary Clack — Naomi Metcalf

Gamma Mu Upsilon

Helen Whitney — Genevieve Small

COLLEGE OF LIBERAL ARTS

COATNEY
HON

KINNICK
KATES

SNOW
BARRINGER

TAYLOR
KINNICK

FRANCIS A. ALABASTER
A. M., LITT. D.

THE College of Liberat Arts has eighteen departments leading to degrees of A. B., B. S., and B. S. in Business Administration. The college also offers pre-professional courses in dentistry, engineering, medicine, and nursing. Preparation for law and ministry is given by special courses.

The faculty includes more than thirty members and scholarships, fellowships, and assistantships are granted in the best graduate schools in the country.

TEACHERS COLLEGE

MITTEN ARCHERD CORNS KEETON DEAL

THE Van Fleet Teachers College was added to the University in 1917. Since 1926, a Bachelor of Science degree has been granted to students registered in the college.

Under the leadership of Dean McProud the work of this college has achieved nation-wide recognition.

BERTRAM E. MCPROUD
A. M., PED. D.

COLLEGE OF FINE ARTS

Lux Slonecker Sievers Esterbrook

Dean Parvin Witte

THE College of Fine Arts offers courses leading to the degrees of Bachelor of Fine Arts in Music, Expression, and Art, as well as the degree of Bachelor of Music in Education. The college is enjoying wide recognition and popularity.

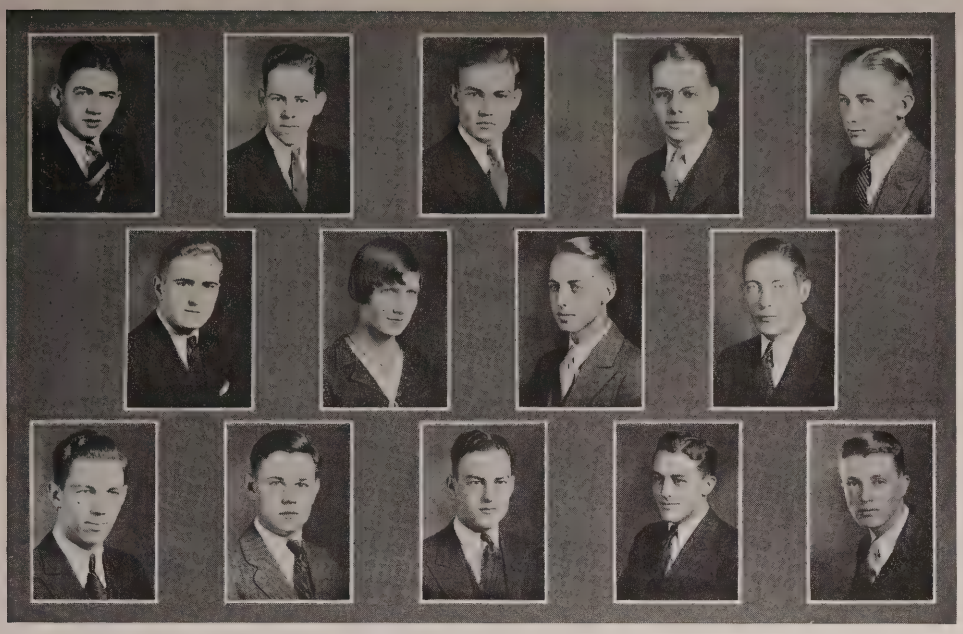

COLLEGE COUNCIL

The object of this council shall be to encourage all forms of student activities, events and demonstrations not provided for in the constitutions of the Forensic Council, the Athletic Board or the Publication Board and to act as a medium whereby all inter-class differences may be settled.

MEMBERS

PRESIDENT ..... Eleroy Stromberg

SECRETARY ..... Margaret Morrell

Eugene Stromberg	Margaret Morrell	Barnard Gyger
Earle Smith	James Nickerson	Herschel Downing
Raymond Underwood	Eleroy Stromberg	Wiley Green
Ernest Taylor	Joe Johnson	Howard Hoevett
Warren Guthrie	James Ackerman	Dean Spear

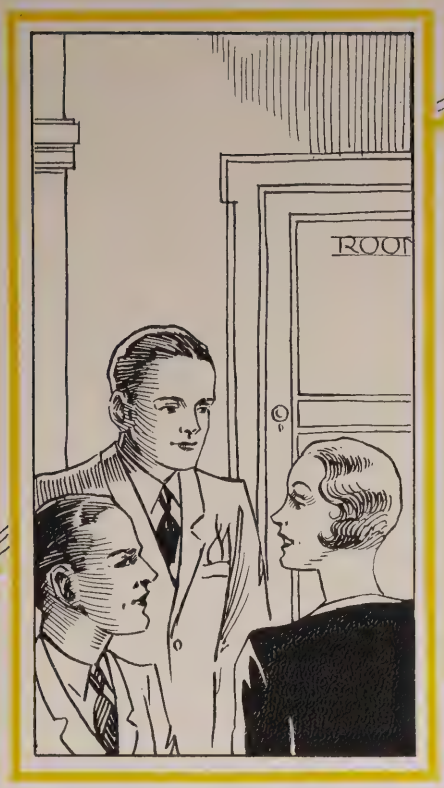

CLASSES

Seniors

BLUE KEY

Blue Key is a national men's organization for the betterment of student life in the university. Its members are newly elected each year. The group is composed of twelve members of the senior class who are elected as juniors, two being chosen from each fraternity.

OFFICERS

PRESIDENT	Eugene T. Stromberg
SECRETARY-TREASURER	Raymond Underwood

MEMBERS

BETA KAPPA	Rudolph Samuelson Norman Fredericksen
DELTA OMEGA PHI	Keith Snyder Kermit Stewart
EVERETT	Cecil Stanley Eugene T. Stromberg
KAPPA SIGMA PI	Walter Crumbliss Donald Smith
PHI KAPPA TAU	Seward Blair Stanley Johnson
THETA PHI SIGMA	Earle Smith Raymond Underwood

PURPLE ARQUS

Purple Arqus, the senior honorary society for senior girls, was organized in 1921. Its membership is made up of a representative from each sorority. The purpose of this organization is to promote the best spirit for all worthy student activities and to encourage democracy among the students.

MEMBERS

Alpha Delta Omega	Thelma James
Alpha Delta Theta	Lois Moor
Alpha Gamma Delta	Juliet Atwood
Beta Phi Alpha	Dora Burgoin
Delta Phi	Marian Hirsch
Gamma Mu	Vera Harr
Order of the Golden Chain	Evelyn Barnett
Willard	Lenore Birney

EUGENE STROMBERG

SENIORS

FIRST SEMESTER

PRESIDENT ..... Eugene Stromberg

VICE PRESIDENT ..... Louise Burford

SECRETARY ..... Lois Moor

TREASURER ..... Donald Smith

SECOND SEMESTER

PRESIDENT ..... Earl Smith

VICE PRESIDENT ..... Ruth Blodgett

SECRETARY ..... Merna McGlasson

TREASURER ..... Donald Smith

SPONSOR ..... John Casteel

SENIORS

EARL SMITH

COMMITTEES

SENIOR RECOGNITION

Harriet Custer
Walter Crumbliss
Lester Cole
Lucile Burtner

GRADUATION ANNOUNCEMENT

Marjorie Duncan
Deloris Clemans
Duard Cronn
Velma Barkhurst
Marian Hirsch
Adrienne Hann
Hazel Wiseman
Stanley Williamson

SENIOR BREAKFAST

Violet Johnson
Viola Gumaer
Velma Barkhurst
Kermit Stuart

Thelma James
Evelyn Barnett
Louise Burford
Lois Moor
Charles K. Porter

COLLEGE NIGHT

Maxine Maxwell
Earl Smith
Lenore Birney
Ada Greene
Juliet Atwood
Merna McGlasson

Senior Play, Ivy Day, Sneak Day
Not appointed

LLOYD E. AMES — Bayard, Nebr.

Newton was right.

Delta Omega Phi; Physics Club; Math Club.

JULIET ATWOOD — Chester, Nebr.

A terror of the courts.

Alpha Gamma Delta; Purple Arquis; Class Secretary.

VELMA M. BARKHURST — Alvo, Nebr.

Something there is about a red-head.

Alpha Gamma Delta; League of Women Voters; Y. W. C. A.

EVELYN BARNETT — Pawnee City, Nebr.

Figures don't lie, but liars—

Order of the Golden Chain; Y. W. C. A. Cabinet; Student Volunteers; Alpha Gamma Beta; Purple Arquis; Pi Gamma Mu; Sigma Pi Sigma; Mathematics Club.

MARVIN A. BEERS — Rippey, Iowa

The Blushing Barrymore.

Phi Kappa Tau; Theta Alpha Phi; Dramatic Club; Coyote Staff; Track; W Club.

BERNICE E. BELTNER — Overton, Nebr.

Please teacher.

Delta Phi; Psychology Journal Club; Y. W. C. A.

LENORE BIRNEY — Grand Island, Nebr.

Reading and Writing and 'Rithmetic.

Willard; Purple Arquis; Pi Gamma Mu; Dean's Council.

SEWARD T. BLAIR — Fairbury, Nebr.

Just call him Teddy.

Phi Kappa Tau; Beta Pi Theta; Interfraternity Council; Blue Key; Chemistry Club.

MILLARD D. BOBBITT — Lincoln, Nebr.

He was a good man until—

ROSS B. BONHAM — Alma, Nebr.

The perennial student.

Phi Kappa Tau; Football Captain; W Club; Chemistry Club.

LOUISE BURFORD — Kansas City, Mo.

Just a kid from the sticks.

Delta Phi; Women's Athletic Association; Mathematics Club; Class Vice President.

DORA E. BURGOIN — Silver City, Iowa

If curiosity killed the cat, what did it want to know?

Beta Phi Alpha; Y. W. C. A. Cabinet; Pan Hellenic Council; Purple Arquis.

MABEL L. BURKITT Whitney, Nebr.
After prohibition—grape gum.
Alpha Delta Omega; Women's Athletic Association; Beta Pi Theta; Geography Club.

LUCILE BURTNER Lincoln, Nebr.
Working on her MRS degree.
Gamma Mu Upsilon; Geography Club; Y. W. C. A.

KENNETH L. BUTLER Lincoln, Nebr.
Once won a Ford—and then—
Theta Phi Sigma; Commerce Club.

NORVILLE L. BUTLER Lincoln, Nebr.
A rumbling Romeo.
Delta Omega Phi.

DWIGHT E. CATLETT Haigler, Nebr.
Who let the cat out?
Kappa Sigma Pi; Physics Club; Mathematics Club; Y. M. C. A.

Well Dail
Here is to a big year in 1932
you have been a real pal here at the House
Hope to see you this Summer at the Convention
fraternally
Cole

LESTER D. COLE Shelby, Nebr.
There must be a lot of good work in him, I never came out.
Phi Kappa Tau; Commerce Club; Y. M. C. A.

1931

DUARD W. CRONN — Mitchell, Nebr.

Sometimes thirteen is lucky!

Delta Omega Phi; Alpha Gamma Beta; Yellers of the Brown.

WALTER M. CRUMBLISS — Ulysses, Nebr.

A singing clod-hopper.

Kappa Sigma Pi; Blue Key; Interfraternity Council.

HARRIET CUSTER — Falls City, Nebr.

Custer's last stand.

Willard; Y. W. C. A.

DOROTHY DAFT — Lincoln, Nebr.

It's no wonder she has honors—she works in the office.

Order of the Golden Chain; Pi Gamma Mu; Sigma Pi Sigma; Et-te-lap; Y. W. C. A. Cabinet; Primary Council.

CLARENCE C. DINES — Prosser, Nebr.

Pardon, did you say Reverend?

Beta Kappa; Sigma Pi Sigma; Oxford Fellowship.

DOUGLAS D. DICKSON — Panama, Nebr.

Try to keep the Wolfe from his door.

Theta Phi Sigma; Psychology Club; Y. M. C. A.

MARJORIE L. DUNCAN . Madison, Nebr.
Don't let men domineer.
Willard; Class Secretary; Y. W. C. A.

NORMAN O. FREDERICKSON Fairbury, Nebr.
Make a joyful noise.
Beta Kappa; Glee Club; Blue Key; Psychology Club; Interfraternity Council.

ADA L. GREENE York, Nebr.
The Dutchess of York.
Delta Phi; Y. W. C. A.

VIOLA R. GUMAER Oshkosh, Nebr.
Oshkosh, B'Gosh.
Beta Phi Alpha; Dean's Council; Geography Club.

WARREN A. GUTHRIE Syracuse, Nebr.
The Sap from Syracuse.
Phi Kappa Tau; Pi Kappa Delta, Pres.; Theta Alpha Phi; Dramatic Club; College Council; Varsity Debate; Varsity Golf; W Club; Yellers of the Brown; Editor, 1931 Coyote.

VERA F. HARR Sidney, Nebr.
Women were made before mirrors, and they're still there.
Gamma Mu Upsilon; Purple Arquis; Pi Gamma Mu; Sigma Pi Sigma.

VIOLA M. HASSELL — Madison, Nebr.

There ought to be a law—

Alpha Gamma Delta; Psychology Club; Dean's Council.

CLARICE HEIM — Gering, Nebr.

Art for Who's sake?

Gamma Mu Upsilon; Et-te-lap; Y. W. C. A.

MILDRED L. HESS — Albion, Nebr.

What'll I do when you are gone?

Sigma Alpha Iota.

MARION M. HIRSCH — Yutan, Nebr.

You 'tan't either.

Delta Phi; Purple Arquis; Dean's Council; Pan-Hellenic Council; Chorus; Choir.

BIRDENE HOLTZ — Geneva, Nebr.

Another female athlete.

Alpha Gamma Delta; Women's Athletic Association; Pan-Hellenic Council; Chorus; Choir.

THELMA M. JAMES — Bloomington, Nebr.

To Jimmy, one of Wesleyan's finest.

Alpha Delta Omega; Pi Kappa Delta; Women's Debate; Pi Gamma Mu; Purple Arquis; Y. W. C. A. Cabinet; Mathematics Club.

RAYMOND E. JENKINS — Lincoln, Nebr.
S. M.—Student Minister or Manager?
Phi Kappa Tau; Student Manager; Athletics.

DARLENE F. JOHNSON — Arnold, Nebr.
Music hath charms.
Alpha Delta Omega; Sigma Alpha Iota; Chorus; Choir.

VIOLET C. JOHNSON — Oakland, Nebr.
Or if not that, try Pontiac.
Delta Phi; Sigma Pi Sigma; Beta Pi Theta; Pi Gamma Mu; Geography Club.

EDITH JORDAN — Valentine, Nebr.
Will you be my Valentine?
Pi Gamma Mu; Alpha Delta Omega; Primary Council; Psychology Club; Women's Athletic Association.

RAYMOND R. KREPS — DeWitt, Nebr.
Retired from Circulation.
Delta Omega Phi; Varsity Debate.

ELLEN MAY LAMBERT — Clearwater, Nebr.
Singing a Song to the Stars.
Sigma Alpha Iota; Double Quartette; Chorus; Choir.

CATHERINE E. LAUB — Overton, Nebr.
She prefers red hair—and a mustache.
Delta Phi; Y. W. C. A.

ALMA E. LUDWIG — Arlington, Nebr.
Senior member of Dutch Port & Co.
Sigma Alpha Iota; Chorus; Choir.

ETHEL M. MCCLAIN — Panama, Nebr.
Product of Panama.
Commerce Club; Psychology Club; Y. W. C. A.

KENNETH MCDANIEL — Lincoln, Nebr.
Does his good turn daily—he's getting dizzier every hour.
Kappa Sigma Pi.

MERNA M. MCGLASSON — Wood River, Nebr.
History repeats itself.
Alpha Delta Omega; Pi Gamma Mu; Beta Pi Theta; Pan-Hellenic Council.

MARY IDA MCKILLIP — Elgin, Nebr.
You'd better watch her.
Y. W. C. A.

MAXINE MAXWELL — Lincoln, Nebr.

A victim of Mike-rophobia.

Alpha Delta Theta; Theta Alpha Phi; Dramatic Club.

NAOMI R. METCALF — Lyons, Nebr.

Fifty per cent of the trio.

Willard; Chorus; Choir; Pan-Hellenic Council.

HELEN JO MILLER — Havelock, Nebr.

Deadly with the dumb-bells.

Delta Phi; Women's Athletic Association.

LOIS MOOR — Inman, Nebr.

And even in the spring, there's always Cole.

Alpha Delta Theta; Pan-Hellenic Council; Psychology Club; Class Secretary; Dean's Council; Beta Pi Theta; Pi Gamma Mu; Purple Arquis.

CHARLES KELLEY PORTER — Seward, Nebr.

That inevitable hat.

Everett.

LENA PORTER — Orchard, Nebr.

Junior member of Dutch Port & Co.

Y. W. C. A.

RUTH REECE Valentine, Nebr.
Still another Valentine
Alpha Delta Omega; Geography Club; Primary Council; Y. W. C. A.

LAWRENCE M. ROHRBAUGH Powell, Nebr.
There must be a kick to football.
Beta Kappa; Football; W Club; Mathematics Club.

ELLEN H. ROSE Nehawka, Nebr.
It's your duty to—
New Voters' League; Sigma Pi Sigma; Y. W. C. A.

LENORE MAE SAMS Scottsbluff, Nebr.
More trouble means Man trouble.
Delta Phi; Dramatic Club.

RUDOLPH SAMUELSON Stromsburg, Nebr.
A good friend of Morpheus.
Beta Kappa; Blue Key; Dramatic Club; Oxford Fellowship.

HELEN M. SANSTED Holdrege, Nebr.
I'll see you in Chappell.
Beta Phi Alpha; Beta Pi Theta; Pi Gamma Mu.

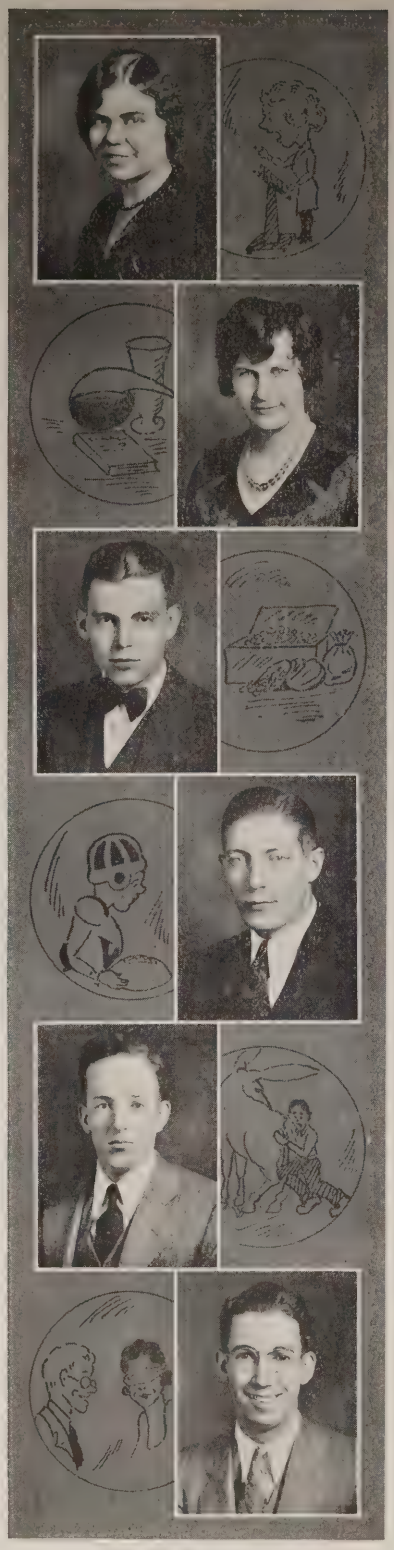

MARGARET SERVINE — Ericson, Nebr.

Da-da-da in C sharp minor.

Alpha Gamma Delta; All Wesleyan Orator; Pi Kappa Delta; Theta Alpha Phi; Dramatic Club.

ELIZABETH SHUPE — Wann, Nebr.

Co-ed of the electrons.

Order of the Golden Chain; Student Volunteers; Alpha Gamma Beta; Mathematics Club; Dean's Council.

DONALD E. SMITH — Hubbell, Nebr.

If silence is golden he's sitting pretty.

Kappa Sigma Pi; Commerce Club; Blue Key; Y. M. C. A.

EARLE J. SMITH — Kearney, Nebr.

The big shot—and thats literal.

Theta Phi Sigma; Interfraternity Council; Chemistry Club; Blue Key; Football; W Club.

ROGER C. SMITH — Carterville, Mo.

An oaf from the Ozarks.

Choir; Chorus.

KEITH D. SNYDER — Omaha, Nebr.

Baffled by blind dates.

Delta Omega Phi; Interfraternity Council; Blue Key; Glee Club.

KERMIT STEWART Eagle, Nebr.
Listen to the music of the one man band.
Delta Omega Phi; Glee Club; Blue Key; Chorus.

EUGENE T. STROMBERG Oakland, Nebr.
The editorial wee.
Everett; Editor, The Wesleyan; Editor, Student Directory; Class President; President, Y. M. C. A.; President, Blue Key; Pi Gamma Mu; Psychology Club.

ERNEST TAYLOR Gurley, Nebr.
Enervating Ernie.
Beta Kappa; College Council President; Track; Football.

MILDRED THOMAS Rising City, Nebr.
Love's old sweet song.
Alpha Delta Omega; Sigma Alpha Iota; Beta Pi Theta; Y. W. C. A. Cabinet; Choir.

MARGARET THORNTON Nebraska City, Nebr.
Books! Books! everywhere, and not a chance to read them.
Sigma Alpha Iota; Chorus.

W. TERRY TOWNSEND Grand Island, Nebr.
And you can sing your way home.
Phi Kappa Tau.

RAYMOND F. UNDERWOOD — Exeter, Nebr.

Phone Ad-taker B3456

Theta Phi Sigma; Business Manager, The Wesleyan; Business Manager, Student Handbook; Blue Key.

IVY WALKER — Waverly, Nebr.

What makes the Ivy twine?

Alpha Gamma Delta; Pi Gamma Mu; Y. W. C. A.

HELEN M. WHITNEY — Chappell, Nebr.

The eternal triangle—Y. W. C. A.

Gamma Mu Upsilon; President, Y. W. C. A.; Pan-Hellenic Council; Geography Club.

CHARLES E. WILLIAMS — Aurora, Nebr.

He needs no introduction—he speaks for himself.

Alpha Gamma Beta; Mathematics Club.

STANLEY E. WILLIAMSON — Sabetha, Kan.

The hot dog man in action.

Everett; Psychology Club; Sigma Pi Sigma; Synoc Etyoc.

HAZEL V. WISEMAN — Bennett, Colo.

When its Springtime in the Rockies.

Alpha Delta Omega; Sigma Alpha Iota; Chorus; Choir; Y. W. C. A.

LOUISE WOOD Fremont, Nebr.

"The Pealing anthem swells the note of praise."

Beta Phi Alpha; Beta Pi Theta.

HAROLD WURST Waco, Nebr.

A Mighty Man of Commerce.

Kappa Sigma Pi; Commercial Club.

NAOMI YOST Pender, Nebr.

A tooter of the Brown and Gold.

Alpha Delta Omega; Women's Athletic Association; Chorus; Choir.

Juniors

MARGARET MORRELL

JUNIORS

FIRST SEMESTER

PRESIDENT	Margaret Morrell
VICE PRESIDENT	Ruth McCaffrey
SECRETARY	Maxine Wolfe
TREASURER	Jack McFarland
SPONSOR	Ralph C. Hon

JUNIORS

ELEROY STROMBERG

SECOND SEMESTER

PRESIDENT.....Eleroy Stromberg
VICE PRESIDENT.....Mary Clack
SECRETARY.....Edna Dutton
TREASURER.....Dorothy Laub
SPONSOR.....Ralph C. Hon

ALICE E. ACKERMAN — Lincoln, Nebr.
Willard; Beta Pi Theta; Y. W. C. A.

M. KENTON ARTERBURN — Grant, Nebr.
Everett.

LUCILLE R. AVERY — Edgar, Nebr.
Willard; Commerce Club; Coyote Staff.

FERN ELLA BATEMAN — Merriman, Nebr.
Alpha Delta Theta; Chorus; Choir.

GRACE M. BICKEL — Lincoln, Nebr.
Alpha Delta Theta; Y. W. C. A.; Pep Club; Pan-Hellenic Council.

GWENDOLINE E. BIRKY — Lincoln, Nebr.
Order of the Golden Chain; Women's Athletic Association.

MARJORIE BRAY — Syracuse, Nebr.
Alpha Gamma Delta; Commerce Club; College Council; Yellers of the Brown.

MADGE BUELOW — York, Nebr.
Alpha Delta Theta; Dramatic Club; Y. W. C. A.

MARY E. CLACK — Edgar, Nebr.
Willard; Women's Athletic Association; Y. W. C. A. Cabinet; Pan-Hellenic Council.

MARIETTA CLARKE — Lincoln, Nebr.
Willard.

DELORIS L. CLEMANS — Lincoln, Nebr.
Beta Phi Alpha; Y. W. C. A.; Commerce Club; Geography Club; Psychology Club.

LEATHA AVALON COOKSEY — Lincoln, Nebr.
Band; Orchestra.

J. DALE COONLEY — Beatrice, Nebr.
Phi Kappa Tau; Wesleyan Players.

ELDON CROSS — St. Edward, Nebr.
Theta Phi Sigma; Wesleyan Staff; Commerce Club.

S. EVAN DAVIES — O'Neill, Nebr.
Phi Kappa Tau; Glee Club; Chorus; Y. M. C. A.

MILDRED H. DIXON — Superior, Nebr.
Alpha Delta Omega; Chorus; Choir.

GRACE DUGUAY — Gothenburg, Nebr.
Willard.

JEANNETTE DUTTON — Oshkosh, Nebr.
Alpha Delta Omega; Y. W. C. A.; Yellers of the Brown; Psychology Club.

FRANCES A. DWINELL — Ericson, Nebr.
Gamma Mu Upsilon.

ZELMA M. FRUSHOUR — Beatrice, Nebr.
Willard; Dramatic Club; Y. W. C. A.

DOROTHEA GOOLD — Ogallala, Nebr.
Alpha Delta Theta.

HARRIETT L. HOEHNE — Osmond, Nebr.
Alpha Gamma Delta; Dramatic Club.

EVA JOHNSON — North Loup, Nebr.
Alpha Gamma Delta; Geography Club.

JOE L. JOHNSON — Chappell, Nebr.
Everett; College Council; Publication Board; Psychology Club.

MERVIN H. KUHLMAN — Tecumseh, Nebr.
Theta Phi Sigma; Interfraternity Council.

GENEVIEVE KUMPF — Lincoln, Nebr.
Beta Phi Alpha; Beta Pi Theta; Chorus; Choir; Pan-Hellenic Council.

ARTHUR LALLY — Cleveland, Colo.
Beta Kappa; Football; Coyote Staff.

DOROTHY LAUB — Overton, Nebr.
Delta Phi; Women's Athletic Association; Chorus; Y. W. C. A.

RUTH MCCAFFREE — Scottsbluff, Nebr.
Delta Phi; Class vice-president; Pan-Hellenic Council; Psychology Club; Yellers of the Brown; Women's Athletic Association.

JACK MCFARLAND — Fairbury, Nebr.
Theta Phi Sigma; Class Treasurer; Track; W Club; Y. M. C. A. Cabinet; Business Manager, 1931 Coyote.

R. W. Miller — Unadilla, Nebr.
Kappa Sigma Pi; Sigma Pi Sigma; Oxford Fellowship.

Margaret Morrell — Holdrege, Nebr.
Willard; Class President; College Council; Wesleyan Players; Yellers of the Brown; Psychology Club; Women's Athletic Association.

Helen Mullikin — Chester, Nebr.
Alpha Gamma Delta; Y. W. C. A. Cabinet; Choir; Women's Athletic Association; Pan-Hellenic Council.

Waldo A. Nichols — Ogallala, Nebr.
Phi Kappa Tau; Football; Tennis; Golf; Track; President W Club.

James E. Nickerson — Papillion, Nebr.
Delta Omega Phi; Glee Club; Quartette.

Harold Nye — Lincoln, Nebr.
Kappa Sigma Pi; Glee Club; Chorus; Interfraternity Council; Oxford Fellowship.

Laurence Nye — Lincoln, Nebr.
Kappa Sigma Pi; President Oxford Fellowship; Sigma Pi Sigma; Psychology Club; Y. M. C. A. Cabinet; Glee Club Business Manager; Chorus.

Ben Pankonin — Grant, Nebr.
Everett.

Dawson J. Park — Ayr, Nebr.
Kappa Sigma Pi.

Ruth M. Phillipp — Eustis, Nebr.
Beta Phi Alpha; Psychology Club.

CLIFFORD C. QUANTE — Brock, Nebr.
Delta Omega Phi; Glee Club; Chorus.

EDITH M. QUINLAN — Omaha, Nebr.
Willard; Et-te-lap; Y. W. C. A.

HAROLD RIED — Kearney, Nebr.
Beta Kappa; Pi Kappa Delta; Varsity Debate; Tennis.

MILDRED RIFE — Red Cloud, Nebr.
Alpha Delta Omega; Chorus; Choir.

GENEVIEVE SMALL — Pawnee City, Nebr.
Gamma Mu Upsilon; Geography Club; Y. W. C. A.

FRANK WALLACE SMITH — Overton, Nebr.
Delta Omega Phi; Football.

MARY A. STOWE — Cambridge, Nebr.
Order of the Golden Chain; Y. W. C. A.

GERALDINE STREATOR — Grand Island, Nebr.
Alpha Delta Theta.

ELEROY L. STROMBERG — Oakland, Nebr.
Everett; Theta Alpha Phi; Pi Kappa Delta; Varsity Debate; Wesleyan Players; Sigma Pi Sigma; Psychology Club.

RICHARD TRAVIS — Lincoln, Nebr.
Phi Kappa Tau; Y. M. C. A.

HELEN TROMBLA — Lincoln, Nebr.
Alpha Delta Theta; Sigma Alpha Iota; Y. W. C. A. Cabinet.

LYNN B. TROMBLA — Lincoln, Nebr.
Phi Kappa Tau; Dramatic Club.

JEAN TYLER — Omaha, Nebr.
Beta Phi Alpha; Beta Pi Theta; Wesleyan Staff; Coyote Staff; Yellers of the Brown; Y. W. C. A. Cabinet.

MELVIN F. VARCOE — Lincoln, Nebr.
Beta Kappa.

DOROTHEA WIESE — Cascade, Nebr.
Gamma Mu Upsilon; Sigma Pi Sigma.

MAXINE M. WOLFE — Lincoln, Nebr.
Willard; Dramatic Club; Theta Alpha Phi.

ROBERTA COLE — North Platte, Nebr.
Willard; Psychology Club.

PHILIP REID — Pilger, Nebr.
Phi Kappa Tau; Interfraternity Council; Track; W Club.

JOHN P. BROOKS — Lewellen, Nebr.
Beta Kappa; Pi Kappa Delta; Varsity Debate; Interfraternity Council.

Sophomores

SOPHOMORES

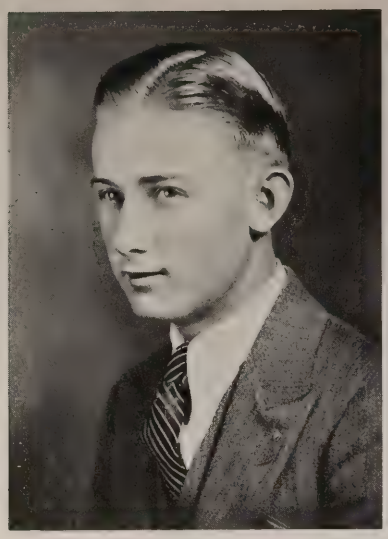

HERSCHEL DOWNING

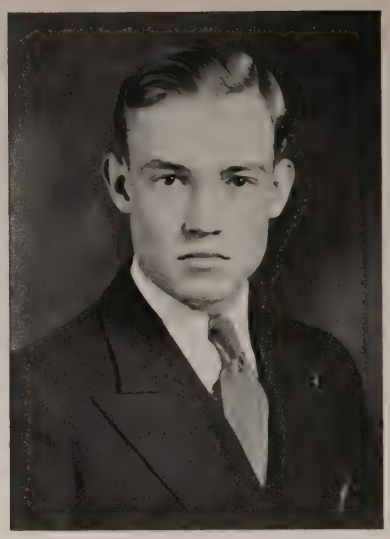

JAMES ACKERMAN

FIRST SEMESTER

PRESIDENT ..... Herschel Downing
VICE PRESIDENT ..... Marjorie Johnson
SECRETARY ..... Marjorie Martin
TREASURER ..... Wiley Green

SECOND SEMESTER

PRESIDENT ..... James Ackerman
VICE PRESIDENT ..... Rose Marie Bauman
SECRETARY ..... Gertrude Jones
TREASURER ..... Lloyd Bacon

SPONSOR ..... LeRoy Hagerty

James N. Ackerman — Lincoln, Nebr.
Everett; Wesleyan Players; Theta Alpha Phi; Y. M. C. A. Cabinet; Wesleyan Staff; Basketball.

Pearl Ames — Bayard, Nebr.
Alpha Delta Theta; Primary Council.

Delwyn C. Anderson — Bristow, Nebr.
Delta Omega Phi.

Evelyn Babcock — Shelby, Nebr.

Lloyd A. Bacon — Lexington, Nebr.
Kappa Sigma Pi; Alpha Gamma Beta; Y. M. C. A. Cabinet.

Evelyn Barkhurst — Alva, Nebr.
Alpha Gamma Delta; Chorus.

Ruth M. Bassett — Unadilla, Nebr.

Rose Marie Bauman — Crawford, Nebr.
Alpha Gamma Delta; Primary Council.

Ethel Beer — Dawson, Nebr.
Willard; Y. W. C. A.

Florence Bergstrand — Fairmont Nebr.

Doris Bigelow — Smithfield, Nebr.
Order of the Golden Chain; Chorus.

Bertha Blank — Franklin, Nebr.
Alpha Gamma Delta; Chorus; Choir.

LENARD B. BOND — Lodgepole, Nebr.
Kappa Sigma Pi; Chorus; Choir.

IRMA B. BOWEN — Orchard, Nebr.
Alpha Gamma Delta.

LAWRENCE W. BRAYMAN — Cook, Nebr.
Everett.

ELEANOR BROWN — Aurora, Nebr.
Willard.

DONALD BROWNELL — Chappell, Nebr.
Everett; Oxford Fellowship; Y. M. C. A. Cabinet.

MARY MARJORIE BURGOIN — Silver City, Iowa
Beta Phi Alpha.

CLAUDE BUXTON — Harvard, Nebr.
Delta Omega Phi; Y. M. C. A. Cabinet; Chorus.

INNESS CARLSON — Albion, Nebr.
Beta Kappa; Yellers of the Brown.

MABLE M. CHASE — Wymore, Nebr.
Alpha Gamma Delta; Chorus.

PEGGY CHATT — Tekamah, Nebr.
Beta Phi Alpha; Y. W. C. A.

GRACE CHRISTNER — Palisade, Nebr.
Zeta Phi.

VERNON CLEMANS — Lincoln, Nebr.
Phi Kappa Tau; Football; W Club; Theta Alpha Phi; Wesleyan Players.

Doris I. Coatman — Alva, Nebr.
Chorus; Choir.

Elizabeth Cobb — Atlanta, Ga.
Alpha Delta Omega; Double Quartette.

Val B. Curtiss — Geneva, Nebr.
Delta Omega Phi; Pi Kappa Delta; Varsity Debate; Glee Club; Publication Board.

Eugene Davis — Lincoln, Nebr.
Beta Kappa; Football.

Marcia Davis — Primrose, Nebr.
Gamma Mu Upsilon.

Charles Dinnis — Lewiston, Nebr.
Everett.

Tom Donahue — Lincoln. Nebr.
Everett; Wesleyan Players; Yell Leader.

Herschel Dowing — Arnold, Nebr
Kappa Sigma Pi; Class President; Yellers of the Brown.

Genevieve Drake — Steele City, Nebr.
Alpha Delta Omega.

Kathryn Durham — Wiley, Colo
Beta Phi Alpha.

Clara Ewing — Dalton, Nebr.

Marjorie Farley — Crete, Nebr.
Alpha Delta Theta; Wesleyan Players.

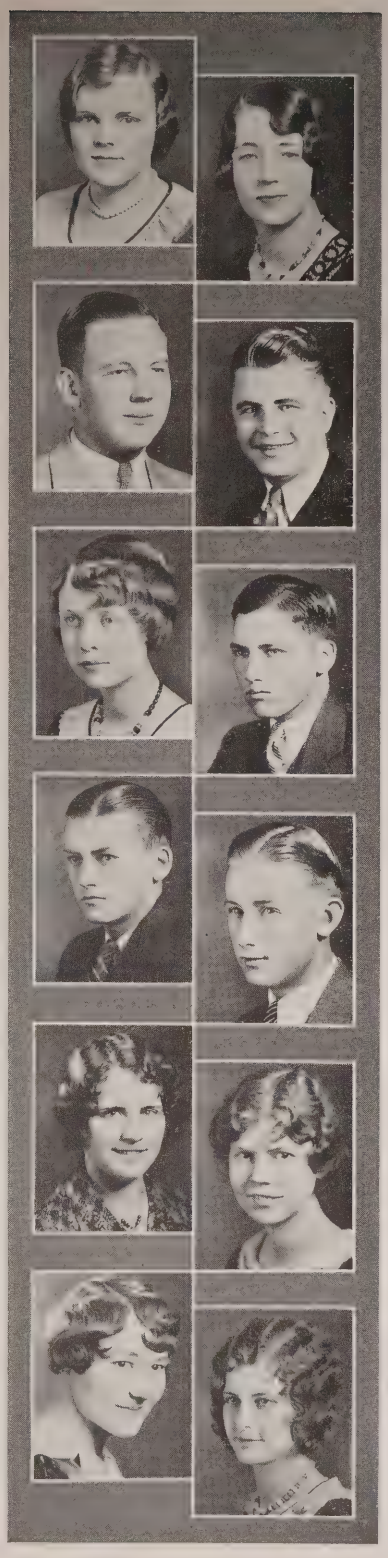

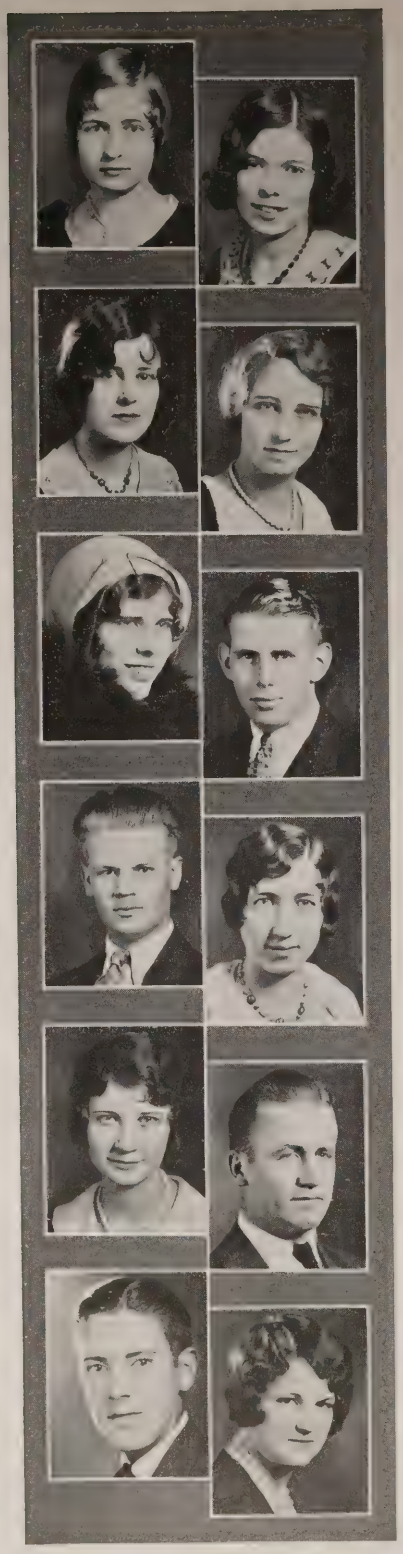

AMY FIGARD — Seward, Nebr.
Zeta Phi; Pan-Hellenic Council.

EDITH FIGARD — Seward, Nebr.
Zeta Phi.

FRANCES FISHER — Ledgepole, Nebr.
Alpha Delta Omega.

JEAN FRENCH — Sheridan, Wyo.
Alpha Gamma Delta; Wesleyan Players; Yellers of the Brown.

VIVIAN FRUNDELL — Concordia, Kan.
Alpha Delta Theta.

WILLIAM FRY — Lincoln, Nebr.
Kappa Sigma Pi.

RALPH GARNER — Lincoln, Nebr.
Football.

INA GIBBS — Ceresco, Nebr.
Geography Club.

MARJORIE GIMMELL — Ewing, Nebr.
Alpha Gamma Delta.

ERNEST GORR — St. Edward, Nebr.
Theta Phi Sigma; Glee Club; Wesleyan Players; Football; Track.

JOHN WILEY GREEN, JR. — Wauneta, Nebr.
Delta Omega Phi; Class Treasurer; Golf.

PRISCILLA GUMAER — Oshkosh, Nebr.
Beta Phi Alpha; Primary Council.

BERNARD GYGER — Chappell, Nebr.
Everett; College Council; Wesleyan Staff; Y. M. C. A. Cabinet; Yellers of the Brown.

MILDRED HALL — Plattsmouth, Nebr.

Well coonley its about all over, Try and learn something this summer and Keep your nose clear. You don't make a bad [illegible] its [illegible] your [illegible] Hart.

ROBERT M. HART — Edgar, Nebr.
Phi Kappa Tau.

GLADYS HEILMAN — Waverly, Nebr.
Willard.

MAX HOGG — Aurora, Nebr.
Everett; Commerce Club; Track.

DOROTHY JACK — Tekamah, Nebr.
Beta Phi Alpha; Primary Council.

LUCILLE JACKSON — Raymond, Nebr.
Zeta Phi.

LILLIAN JACOBY — Friend, Nebr.
Gamma Mu Upsilon; Primary Council; Y. W. C. A. Cabinet.

HAROLD JAMES — Newhawka, Nebr.
Oxford Fellowship.

ALICE JOHNSON — Julesburg, Colo.
Beta Phi Alpha; Wesleyan Players.

MARJORIE JOHNSON — Oakland, Nebr.
Delta Phi; Women's Athletic Association; Class vice-president.

GERTRUDE JONES — Wymore, Nebr
Willard; Chorus; Choir.

LEONA JUDKINS — Unadilla, Nebr.
Beta Phi Alpha; Primary Council.

MARY ELLEN KAY — Nebraska City, Nebr.
Beta Phi Alpha; Chorus; Choir.

GLADYS KELLETT — Scottsbluff, Nebr.
Zeta Phi; Geography Club.

MARY KEPLER — Anselmo, Nebr.
Gamma Mu Upsilon; Primary Council.

LOIS KILDOW — North Loup, Nebr.
Alpha Delta Omega; Women's Athletic Association.

DORIS LANGLEY — Superior, Nebr.
Beta Phi Alpha.

NORMA LEWIS — Genoa, Nebr.
Primary Council.

LUCILLE LINDSTROM, — Gresham, Nebr.
Alpha Delta Theta.

KATHRYN LONGACRE — Elmcreek, Nebr.
Beta Phi Alpha; Yellers of the Brown.

RUTH LUERS — Wahoo, Nebr.
Beta Phi Alpha.

RICHARD LUNGREN — Basin, Wyo.
Kappa Sigma Pi; Oxford Fellowship.

LOUISE PEARL MCCARGER — Lincoln, Nebr.
Willard; Et-te-lap.

VELMA MCCLURE Lincoln, Nebr.
Order of the Golden Chain.

KENNETH MCCORMICK Lincoln, Nebr.
Phi Kappa Tau.

LETHA MCCURDY Endicott, Nebr.
Gamma Mu Upsilon; Geography Club.

MAXY MCKINNIE Mullen, Nebr.
Gamma Mu Upsilon; Yellers of the Brown.

DOROTHY MCQUAIN Rupert, Idaho.
Delta Phi; Women's Athletic Association.

OLETHA MACKIE Lincoln, Nebr.
Delta Phi.

BERNIDENE MADISON Goehner, Nebr.
Alpha Delta Omega; Primary Council.

JEAN MAGILL Holdrege, Nebr.
Willard.

MILDRED MARTENS Imperial, Nebr.
Delta Phi.

LAWRENCE MARTIN Hastings, Iowa
Beta Kappa; Physics Club.

MARJORIE MARTIN Blue Springs, Nebr.
Willard; Wesleyan Staff; Coyote Staff; Class Secretary.

PAUL MOSS Fairbury, Nebr.
Theta Phi Sigma.

EDNAEYRL MOUDEN — Stromsburg, Nebr.
Gamma Mu Upsilon.

RANDALL NAY — Boston, Mass.
Beta Kappa; Wesleyan Players; Yellers of the Brown.

MAXINE NELSON — Beatrice, Nebr.
Beta Phi Alpha; Y. W. C. A. Cabinet; Et-te-lap.

ROBERT G. NICHOLAS, JR. — Lincoln, Nebr.
Phi Kappa Tau.

ADELE NICHOLS — Madison, Nebr.
Zeta Phi; Yellers of the Brown.

VEY NICHOLS — Madison, Nebr.
Zeta Phi; Yellers of the Brown.

LORETTA OSBORN — Dalton, Nebr.
Alpha Delta Omega.

GLADYS OTTE — Seward, Nebr.
Zeta Phi.

ELSIE ANN PARRY — Wymore, Nebr.
Alpha Delta Theta.

KERMIT PETERSON — Harvard, Nebr.
Delta Omega Phi.

RICHARD PORTER — Lincoln, Nebr.
Everett.

CLARA PAULSEN — Newman Grove, Nebr.
Alpha Delta Theta; Psychology Club.

MIRIAM RINGER — Omaha, Nebr.
Willard.

STELLA ROBBINS — Madison, Nebr.
Zeta Phi; Psychology Club.

EDWIN ROSE — Chappell, Nebr.
Kappa Sigma Pi; Oxford Fellowship; Glee Club; Wesleyan Staff.

JACQUETTE RUSHO — Taylor, Nebr.
Delta Phi; Wesleyan Players.

BERNICE SLOTE — Hickman, Nebr.
Wesleyan Staff.

FLORENCE SMILEY — Omaha, Nebr.
Willard; Et-te-lap; Chorus; Choir.

AMY SMITH — Hubbell, Nebr.
Gamma Mu Upsilon; Primary Council.

HELENE SMITH — Ogallala, Nebr.
Delta Phi; Chorus.

RICHARD SMITH — Lincoln, Nebr.
Theta Phi Sigma; Theta Alpha Phi; College Council; Wesleyan Staff; Wesleyan Players; Yellers of the Brown; Y. M. C. A. Cabinet.

FRANK STANDER — Louisville, Nebr.
Delta Omega Phi.

GRACE STANLEY — Grant, Nebr.
Primary Council.

LEOLA STIMBERT — Inland, Nebr.
Willard; Geography Club.

MILDRED STROMBOM — Clay Center, Nebr.

LUCILLE SWANSON — Rosalie, Nebr.
Alpha Delta Omega; Primary Council.

RUTH ANN TALICH — Bristow, Nebr.
Delta Phi; Primary Council.

LELAND TEDROW — Lexington, Nebr.
Theta Phi Sigma; Coyote Staff.

DOLORES THEOBALD — Wauneta, Nebr.

FRANCIS THOMPSON — Fairbury, Nebr.
Theta Phi Sigma.

JAMES THOMPSON — Bayard, Nebr.
Delta Omega Phi.

LUCILLE THOMPSON — Lincoln, Nebr.
Alpha Delta Theta.

CLYDE UNDERWOOD — Exeter, Nebr.
Theta Phi Sigma.

IRMA VAN STEENBERG — Beaver City, Nebr.
Zeta Phi.

NANCIE JANE WALLACE — Barnes, Kan.
Alpha Gamma Delta.

GERALD WEARY — St. Paul, Nebr.
Delta Omega Phi; Phi Gamma Beta.

RUTH CLAIRE WEAVER — Scottsbluff, Nebr.
Delta Phi.

RUTH E. WEAVER — Scottsbluff, Nebr.
Willard.

FRANCES WIBBELS — Lincoln, Nebr.
Primary Council.

KENNETH WILES — Weeping Water, Nebr.
Beta Kappa; Football.

MARIAN WILSON — Lincoln, Nebr.
Zeta Phi; Beta Pi Theta; Chorus; Choir.

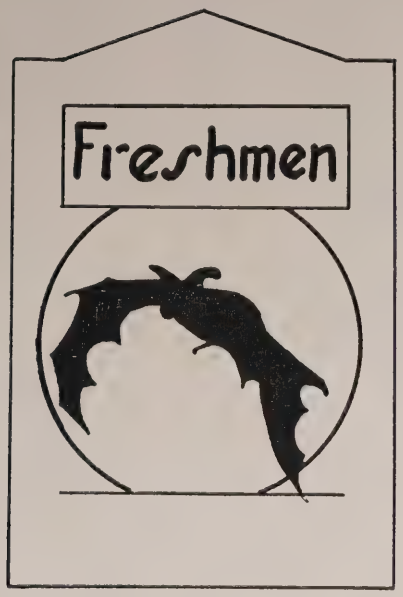
Freshmen

FRESHMEN

DEAN SPEAR

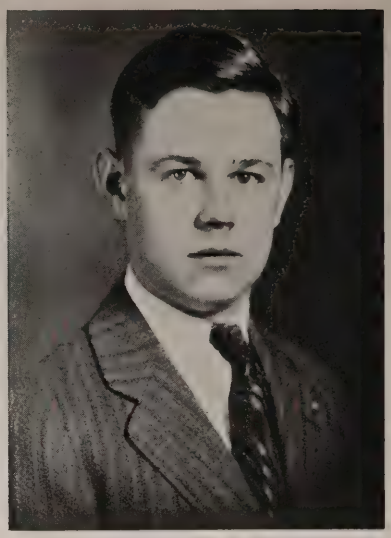

HOWARD HOEVET

FIRST SEMESTER

PRESIDENT ..... Dean Spear
VICE PRESIDENT ..... Helen Kendall
SECRETARY ..... Winifred Briggs
TREASURER ..... Howard Hoevet

SECOND SEMESTER

PRESIDENT ..... Howard Hoevet
VICE PRESIDENT ..... Marguerite Dobesh
SECRETARY ..... Marian Cressy
TREASURER ..... Gordon Hull

SPONSOR ..... Russel V. Dills

GLADYS ANDERSON — Lexington, Nebr.
Alpha Delta Omega.

GLENROSE ANDERSON — Lexington, Nebr.
Alpha Gamma Delta.

ROSCOE ANDERSON — Silver City, Iowa
Delta Omega Phi; Glee Club.

LOUISE AUTEN — North Bend, Nebr.
Gamma Mu Upsilon.

EDWIN AXTELL — Fairbury, Nebr.
Theta Phi Sigma; Yellers of the Brown.

DALE BARDO — Lander, Wyo.
Phi Kappa Tau; Glee Club.

GRACE BARGER — Beatrice, Nebr.
Alpha Gamma Delta.

BILL BARTLETT — Chappell, Nebr.
Everett.

LLOYD BARTLETT — Chappell, Nebr.
Everett.

MABEL BARTON — Chappell, Nebr.

HELEN BASSETT — Bayard, Nebr.
Alpha Gamma Delta.

DOROTHY BATES — Davenport, Nebr.
Zeta Phi.

Barbara Beans — Crawford, Nebr.
Alpha Gamma Delta.

Opal Benson — Imperial, Nebr.

Myron Bickel — Lincoln, Nebr.
Phi Kappa Tau; Pi Kappa Delta; Debate.

Marjorie Bindernogle — Beatrice, Nebr.
Alpha Gamma Delta.

LaBerta Blair — Fairbury, Nebr.
Willard.

Delma Bliss — Tekamah, Nebr.
Delta Phi.

Laura Mockelman — Lewiston, Nebr.

Nellie Bradt — Kimball, Nebr.
Delta Phi.

Winifred Briggs — Omaha, Nebr.
Willard.

Ouida Browne — Ainsworth, Nebr.
Zeta Phi.

Robert J. Brown — Kearney, Nebr.
Delta Omega Phi.

Jennie Burgess — Beatrice, Nebr.

ADDIE CARTER — Gresham, Nebr.

HELEN CLARK — Waterloo, Nebr.
Alpha Delta Theta.

INEZ COCKLIN — Wauneta, Nebr.
Alpha Delta Omega; Yellers of the Brown.

VERA COOKSEY — Lincoln, Nebr.

AUSTIN CRAMER — Lincoln, Nebr.
Kappa Sigma Pi; Glee Club.

MARIAN CRESSY — Fairbury, Nebr.
Willard.

FLORENCE CUNNINGHAM — Shelby, Nebr.

NAOMI DICKSON — Panama, Nebr.
Willard.

MARGUERITE DOBESH — Ansley Nebr.
Delta Phi.

ISABEL FIGARD — Seward, Nebr.
Zeta Phi.

GENESTIA FOSTER — Sidney, Nebr.
Alpha Delta Omega.

ORETA GEORGE — Blair, Nebr.

LUCILLE GODTEL — Culbertson, Nebr.

PAUL GRIMM — Wauneta, Nebr.

ROBERT HALL — Papillion, Nebr.

ENID HARR — Sidney, Nebr.
Gamma Mu Upsilon.

KEITH HARVEY — Fairfield. Nebr.
Delta Omega Phi.

ETHEL HATHAWAY — Cushing, Nebr.

DORIS HATTING — Lexington, Nebr.
Alpha Gamma Delta.

ARTHUR HENDERSON — Lincoln, Nebr.
Phi Kappa Tau; Glee Club.

BETTY HENDERSON — Kansas City, Mo.
Delta Phi.

MARY LEE HESTED — Fairbury, Nebr.
Willard; Wesleyan Players; Yellers of the Brown; Y. W. C. A. Cabinet.

PAUL HILL — Wisner, Nebr.
Glee Club; Quartette.

ROSCOE HILL — Omaha, Nebr.
Everett; Glee Club.

HOWARD HOEVET — Fairfield, Nebr.
Delta Omega Phi; Class Treasurer.

CHARLENE HOUTS — Atkinson, Nebr.

GORDON HULL — Gordon, Nebr.
Delta Omega Phi; Glee Club; Yellers of the Brown.

GOODSELL HUTCHINS — Craig, Nebr.
Delta Omega Phi.

IVAN IMES — Cozad, Nebr.
Beta Kappa.

MARTHA JACK — Tekamah, Nebr.
Beta Phi Alpha.

EDA JONES — Lincoln, Nebr.
Delta Phi.

GLADYS JORDAN — Valentine, Nebr.
Alpha Delta Omega.

HELEN KENDALL — Kearney, Nebr.
Alpha Delta Theta; Wesleyan Staff; Class Vice-President; Yellers of the Brown.

ALBERTA KOON — Red Cloud, Nebr.
Alpha Delta Omega.

HELEN KOUNOVSKY — Verdel, Nebr.
Zeta Phi.

GWENDOLYN LAGANT — Ruskin, Nebr.

WILMA LANGENHEIM — Utica, Nebr.
Delta Phi.

MARION LEEDOM — Gordon, Nebr.
Zeta Phi.

MAURINE LESH — Valparaiso, Nebr.

ETHA LORIMER — Hamburg, Iowa
Alpha Delta Omega.

HELEN MCCARGER — Lincoln, Nebr.
Willard.

LOIS MCDOUGAL — Neligh, Nebr.

ALBERTA MCGANGLEY — Oakland, Nebr.

THELMA MACKIE — Broken Bow, Nebr.
Delta Phi.

JEAN MARTIN — Madison, Nebr.
Willard.

PAUL MARTIN — Lewiston, Nebr.
Track.

HELEN MEEK — Lincoln, Nebr.
Alpha Delta Omega.

GERALD MILLER — Aurora, Nebr.
Everett.

ARTHUR MONAHAN — Palmyra, Nebr.

BESS MONAHAN — Palmyra, Nebr.
Alpha Delta Theta.

MAURINE MORTON — Beatrice, Nebr.

HOMER MOUDEN — Stromsburg, Nebr.
Beta Kappa.

EULA MAE MYERS — Fremont, Nebr.
Delta Phi; Yellers of the Brown.

WILLIAM NICKELSON — Valparaiso, Nebr.
Everett; Yellers of the Brown.

DORIS NYLANDER — Loomis, Nebr.
Alpha Delta Omega.

HELEN OESCHGER — Valparaiso, Nebr.
Alpha Delta Theta.

ONA FRANCES ORTH — Gordon, Nebr.
Zeta Phi.

ROBERT PANZER — Tekamah, Nebr.
Everett; Cross Country.

WARREN PARKER — Elkcreek, Nebr.
Phi Kappa Tau; Basketball; Debate.

ANN ALYS PAUL — Tarkio, Mo.
Alpha Delta Theta.

EDWARD PAUL — Lincoln, Nebr.
Phi Kappa Tau; Track.

MAE PETERSON — Des Moines, Iowa
Beta Phi Alpha.

KEITH PHILLIPS — Wallace, Nebr.
Beta Kappa.

IRMA ANNA PRESTON — Oakland, Nebr.
Beta Phi Alpha.

OPAL PRICE — Curtis, Nebr.

JAMES RALSTON — Orleans, Nebr.
Everett.

WILLIAM RECKMEYER — Arlington, Nebr.
Everett; Glee Club.

KENNETH REID — Pilger, Nebr.
Phi Kappa Tau.

MARGARET RICHARDS — Central City, Nebr.

NEVA RICHARDSON — Hamburg, Iowa.
Alpha Delta Omega.

LAVERNE RUNDQUIST — Newman Grove, Nebr.
Beta Phi Alpha.

ETHEL RUTLEDGE — Lincoln, Nebr.
Beta Phi Alpha.

EDNA MAY SAMS — Lincoln, Nebr.

WILLIAM SAVIN — Cozad, Nebr.
Beta Kappa.

DEAN SPEAR — Lexington, Nebr.
Theta Phi Sigma; Class President; Football; Glee Club.

LOUISE SPRIGGLE — Hastings, Nebr.
Beta Phi Alpha.

ROBERT STANDER — Louisville, Nebr.
Delta Omega Phi.

PAUL STOLT — Pierce, Nebr.
Delta Omega Phi.

DOROTHY SWANSON — Oakland, Nebr.
Delta Phi.

JAMES TAYLOR — Gurley, Nebr.
Beta Kappa.

ERVIN TIPTON — Lincoln, Nebr.
Beta Kappa; Art Editor, Coyote; Oxford Fellowship.

MAURICE TOOF — Aurora, Nebr.
Everett.

DOROTHY TRAVELUTE — Randolph, Iowa
Alpha Delta Theta.

HAZELLE MAE TRIMBLE — Lincoln, Nebr.
Zeta Phi.

RUSSELL TROTT — Lincoln, Nebr.
Phi Kappa Tau; Football; Basketball.

RAYMOND TRUEX — Norfolk, Nebr.
Delta Omega Phi.

THOMAS J. H. WALDO — DeWitt, Nebr.
Delta Omega Phi; Class Debate.

GERALD WALVOORD — Holland, Nebr.
Theta Phi Sigma.

HAROLD WHALEY — Guide Rock, Nebr.
Theta Phi Sigma; College Council.

JOHN WILHELM — Palmyra, Nebr.

PALOMA WILSON — Clarks, Nebr.
Gamma Mu Upsilon.

ELLEN WITHEE — Orchard, Nebr.
Delta Phi.

ARTHUR WOOD — Exeter, Nebr.
Theta Phi Sigma.

LOIS WRIGHT — Red Cloud, Nebr.
Alpha Delta Omega.

HELEN PHLUG — Ohiowa, Nebr.
Alpha Gamma Delta.

T.C.H.S.

NEBRASKA WESLEYAN HIGH SCHOOL

The Nebraska Wesleyan High School is under the direct supervision of the university. For the past several years it has served as a part of the teacher training work of the university. The enrollment has steadily increased and the work of the school has become more and more noteworthy with each passing year. Athletics have constituted an important part of the work carried on by the high school, and Wesleyan High teams have been markedly successful. Debate, dramatic, and music work is also stressed and carried on in the school.

For economic reasons it has been decided to discontinue the Wesleyan High School at the close of this term. The grade school will be retained as a part of the Lincoln School System, and through it teacher training will be continued under the supervision of the university. High school teachers will receive their training through the cooperation of the Lincoln School System.

Professor Roy W. Deal is the director of the High School, and to his efforts must go much of the credit for its success.

COYOTE LAND

It is always difficult and delicate business for any annual staff to select those individuals to be honored in the feature section of the annual. This year we picked this means of passing the buck. Six representative boys were asked to list for us the eight girls they considered Wesleyan's fairest. Six girls submitted similar lists. And as a final acid test six faculty members made the same classification. Six names appeared on practically every list turned in. They are Wesleyan's fairest.

But girls alone do not make a feature section, and so ye editor wandered around the campus and collected snaps. In the pages following the beauty section you will find Wesleyan's representative students. Many may be left out, but blame that on the roving eye of the camera, or their own inaccessability. At any rate, we present to you now, their majesties, Wesleyan's fairest, and some of their devoted followers.

Miss Marian Wilson

Miss Helen Phlug

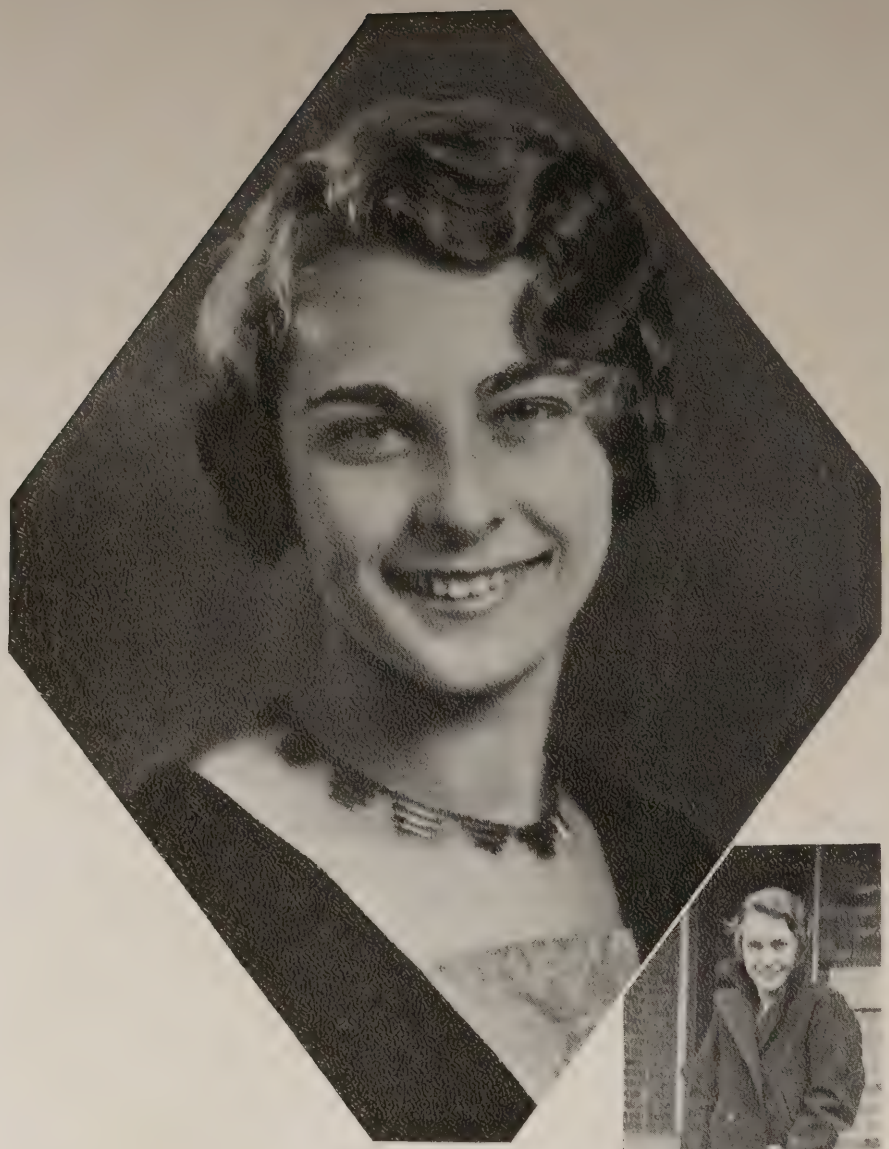

Miss Mary Lee Hested

Miss Marjorie Martin

Miss Vey Nichols

Miss Marjorie Farley

STANLEY JOHNSON

Because he made the expression "Rats!" famous. All-conference guard and former basketball captain. Throws the iron ball around in track meets. Also president of his fraternity.

RICHARD SMITH

Half of Ackerman and Smith. Outstanding in dramatic work and one of the most popular individuals in his class.

BOB BAUER

Because a smile as wide as this and a pair of cords as dirty as these deserve prominence of some sort. A quarter-miler of high school fame building up a college reputation.

EUGENE STROMBERG

For the past two years the campus editor. Published the Wesleyan and the W book. Outstanding scholastically as well.

MARY CLACK

Because she is the new president in her sorority and is active and popular in all lines of campus activity. Dates the departing football captain, which ought to account for some fame!

RAYMOND UNDERWOOD

A tale of two houses—Alpha Gam and Theo. Business manager of Wesleyan and W book. Member of Blue Key, Pi Gamma Mu, and lots of others.

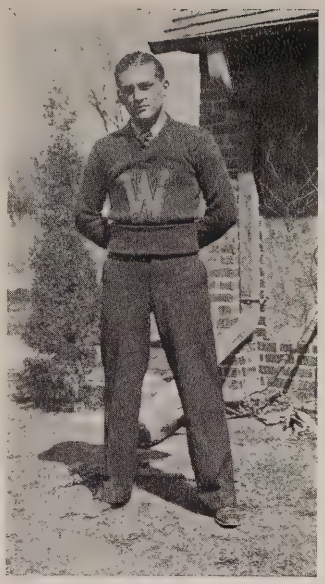

TOM DONAHOE

A home town boy who made good. Varsity yell-leader, and noted for the smoothest line of patter on the campus, and for little else.

RANDALL NAY

Because he brings to Wesleyan a touch of the effete east. His Boston accent relieves the monotany of our middle-western twang. Dramatic Club and et cetera.

DOROTHY LAUB

Just because we found her on the steps and thought she needed her picture taken. Don't draw the wrong conclusions from the books in her arms.

HERSCHEL DOWNING

One of the leaders of the Yellers of the Brown, note the sweater. The monogram on his trousers isn't to be taken seriously.

The prize winning houses Homecoming day. The Kappa Sigs, the Everetts, Gamma Mus, and Zeta Phis achieve fame under the flood lights. We rally on the main drag, and we win the game!

JOHN BROOKS

Because he has achieved state-wide fame along forensic lines. Province of the Platte oratorical champion. State Peace oratorical champion.

CHARLES BECKER

Another eastern note of incongruity. From New York, but still an outstanding member of the Wesleyan Players, and the club's new stage manager.

ELEANOR BROWN

Because we were getting too many men and needed a girl to round out the page. Another of the beauties who barely failed to come through.

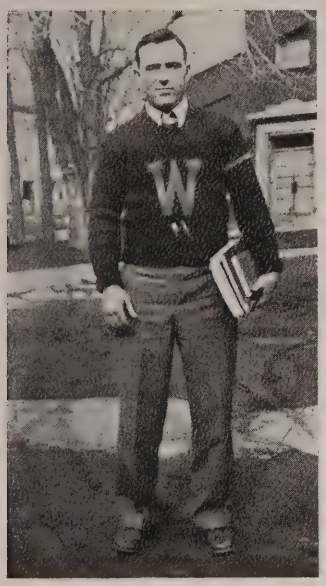

GEORGE MILLER

One of Wesleyan's most outstanding athletes. New football captain, and the star of last year's championship team. One of the mainstays on the track squad as well.

BOB GIBB

Another reason for Wesleyan's successful football season. Always good for his yards. Outstanding in Basketball and Track. Made the part of Raleigh live in "Journey's End."

The progress of a rally. First at Wesleyan, then the snake dance, and finally at Cotner. And then we lose the game!

LUCILE AVERY

Because—well any reason will do. She at least helps out the appearance of the page. A runner-up in the beauty contest.

DEAN SPEAR

Because he is one of the outstanding newcomers to the campus. President of the freshman class and a letter man on the football team.

HELEN JO MILLER

Because she is one of the most outstanding girl athletes ever turned out of the Phys. Ed. department. Football captain's kid sister, if that's any help.

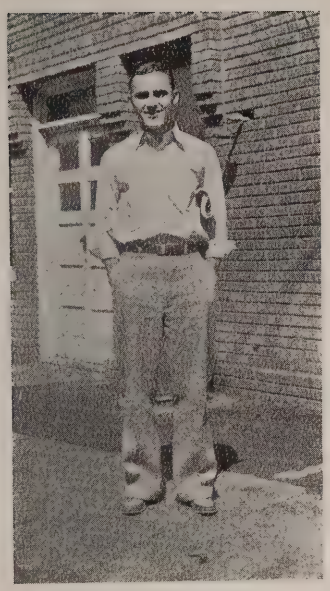

WALDO NICHOLS

For any reason you want to name. Letter man in three sports and president of the W Club. And in spite of all this has the highest scholastic average in his fraternity.

MARJORIE BINDERNOGLE

Because she, too, came close to beauty honors. From Beatrice, an Alpha Gam, and a seven syllable name—that's enough fame for anybody.

The Seniors are officially recognized. Wonder if they'd be recognized in their "undress" costumes? The juniors play their part, of course.

e new stadium at night, lighted for the opening game. Waldorf gets married and the campus cele-
ates. The freshmen and sophs battle it out in time worn fashion with the usual results. The 1931
squad, in person!

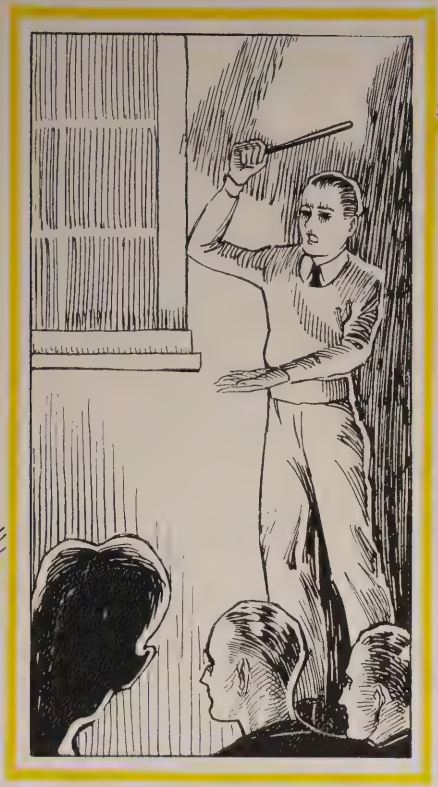

ORGANIZATIONS

Honorary

PHI KAPPA PHI

The national honor society, Phi Kappa Phi, was organized in 1897. The society recognizes the equality of all branches of learning and elects its members from any of the colleges. The aim of the society is to promote scholarly habits and high standards of character among the students. One-sixth of the members of the senior class may be elected each year.

MOTTO: *The love of learning rules the world.*

OFFICERS

PRESIDENT.....G. A. Barringer

TREASURER.....E. Glenn Callen

SECRETARY.....Phoebe May Hopper

FACULTY MEMBERS

I. B. Schreckengast
B. E. McProud
C. J. Shirk
Eleanor Swanson
G. A. Barringer
H. A. Taylor
Rose B. Clark
Phoebe May Hopper
John Casteel
Roy W. Deal
F. M. Gregg
E. R. Lewis
J. M. Howie
Guy Dolson
F. A. Alabaster
W. G. Bishop
Mrs. W. G. Bishop
E. Glenn Callen
J. C. Jensen
Ralph Hon

STUDENT MEMBERS

Evelyn Barnett
Vera Harr
Ellen Lambert
Merna McGlasson
Mrs. Laona Underkofler
Ivy Walker
Naomi Yost
Darlene Johnson
Kermit Stewart
Clarice Heim
Mildred Thomas
Lois Moore
Mabel Burkett
Violet Johnson
Eugene Stromberg
Dorothy Daft

1931

BETA PI THETA

Beta Pi Theta is an honorary fraternity established with the purpose of organizing representative men and women in universities and colleges who by travel, study, conversation, influence, and ability will advance the progress of literary French and things cultural in America; who will maintain the highest scholarship and literary standards; who will encourage consecration and social service and the highest ideals of a liberal education, and who will recognize and award merit in productive French literature.

OFFICERS

PRESIDENT ..... Lois Moore

MEMBERS

Alice Ackerman
Seward Blair
Mabel Burkitt
Kathryn Durham
Marjorie Foster
Jean French
Marjorie Gemmill
Violet Johnson
Genevieve Kumpf
Kathryn Longacre
Merna McGlasson
Maxine Maxwell
Ednaeryl Mauden
Lois Moore
Harold Nye
Helen Sandsted
Eleanor Spivey
Mildred Thomas
Gerald Thompson
Claude Buxton
Edith Figard
Charles Hancock
Dorothy Laub
Marian Wilson
Louise Wood
Naomi Yost
Helene Smith
Jean Tyler

PI KAPPA DELTA

Nebraska Alpha of Pi Kappa Delta has maintained again this year its respected motto of "Row Out." The season's work was climaxed in the semi-annual Province of the Platte tournament, and for the second consecutive tournament Nebraska Wesleyan finished in first place, Hastings College and the Colorado State Teachers College tieing for second.

OFFICERS

President ..... Warren Guthrie

Secretary ..... Thelma James

FACULTY MEMBERS

Enid Miller John Casteel E. Glenn Callen I. B. Schreckengast

E. R. Lewis Frances Goodhue

STUDENT MEMBERS

Amos Coffman	John Brooks	Eleroy Stromberg
Val Curtiss	Eva Kailey	Raymond Kreps
Myron Bickle	Thelma James	Margaret Servine
Harold Ried	Warren Guthrie	

THETA ALPHA PHI

Theta Alpha Phi is the moving spirit behind dramatics at Wesleyan. This year Nebraska Alpha chapter gained national honors when the play, "The Giant Stair," was awarded first place in the national little theatre tournament for the Eva LaGallienne cup at Northwestern University. A successful home season has also been held.

OFFICERS

President ..... Marvin Beers

Secretary-Treasurer ..... Maxine Wolfe

FACULTY MEMBERS

Enid Miller — Frances Goodhue — Alice Slama — Gladys Lux

STUDENT MEMBERS

Maxine Maxwell	James Ackerman	Richard Smith
Margaret Servine	Marvin Beers	Eleroy Stromberg
Maxine Wolfe	Warren Guthrie	Vernon Clemans

PI GAMMA MU

Motto: "Ye shall know the truth and the truth shall make you free."

PURPOSE

The Nebraska Alpha chapter of Pi Gamma Mu was established at Nebraska Wesleyan University on March 4, 1926. The special aim of the organization is to encourage the study of society and social problems in the light of scientific truth and by scientific method, first on the part of young college men and women, and then through them on the part of society as a whole.

MEMBERS

Evelyn Barnett
Dorothy Daft
Vera Harr
Merna McGlasson
Lois Moor
Helen Sansted
Eugene Stromberg
Ivy Walker
Lenore Birney
Mabel Birkitt
Norman Frederickson
Thelma James
Violet Johnson
Edith Jordan
Ellen Rose
Laona Underkofler
Raymond Underwood
Viola Gumaer
Lena Porter
Ruth Reece
Lawrence Rohrbaugh
John Brooks
Evan Davies
Lorainne Larson
Ruth Phillipps
Eleroy Stromberg
Jean Tyler
Alma Wickman

FACULTY MEMBERS

Prof. Barringer
Prof. Bishop
Dean Alabaster
Prof. Callen
Prof. Deal
Prof. Ely
Prof. Gregg
Prof. Haggerty
Prof. Lewis
Miss Kennedy
Dean McProud
Prof. Shirk
Prof. Hon
Dr. Harry Taylor

Publications

THE 1931 COYOTE

WARREN GUTHRIE
Editor

JACK MACFARLAND
Business Manager

The Coyote is the university annual which appears in the closing weeks of the school year. It records the student life during the year and aims to create a greater interest in the university from both students and friends of the university. Warren Guthrie of Syracuse is editor, and the business manager is Jack MacFarland of Fairbury.

THE STAFF

CLASS EDITOR.....Lucille Avery
SOCIETY EDITOR.....Marjorie Martin
ORGANIZATIONS EDITOR.....Jean Tyler
ART EDITOR.....Erwin Tipton
SPORTS EDITOR.....Marvin Beers
JOKE EDITOR.....Leland Tedrow

THE WESLEYAN

EUGENE STROMBERG
Editor

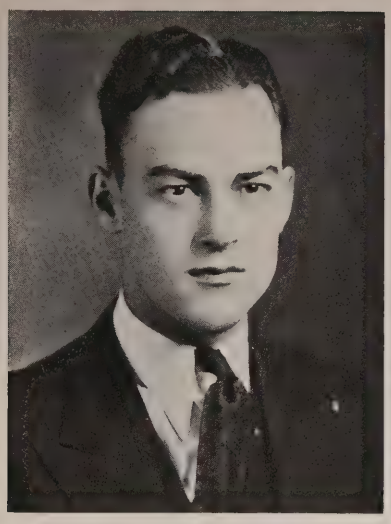

RAYMOND UNDERWOOD
Business Manager

The Wesleyan is the official school newspaper. In it there is carried a running sketch of college life. All the events concerning the university, from humor to philosophy, are recorded in it. It is published each Thursday of the school year. Eugene Stromberg, Oakland, is editor, and Raymond Underwood, Exeter, business manager.

THE STAFF

NEWS EDITOR ..... Jean Tyler

SOCIETY EDITOR ..... Marjorie Martin

FINE ARTS EDITOR ..... Eleroy Stromberg

SPORTS EDITOR ..... Arthur Lally

CIRCULATION MANAGER ..... Marjorie Braye

REPORTERS ..... James Ackerman, Bernard Gyger, Eldon Cross, Richard Smith, Ernest Taylor, Helen Kendall, Roma Havens, Virginia Ryans, Bernice Slote, Edwin Rose.

BUSINESS DEPARTMENT ..... Harold Whaley

THE STUDENT DIRECTORY AND HAND BOOK

The Student Directory, or "W" book, as it is commonly named, is published each year by the Y. M. C. A. As soon as registration is completed in the fall the book is issued. It contains the names, home addresses, present addresses, class ranks, telephone numbers, and social affiliations of all students, and the addresses and phone numbers of all the faculty. In addition to this it lists the athletic schedules, the university calendar, and other items intended for the information of both the new and old students.

Eugene Stromberg is editor and Raymond Underwood is business manager.

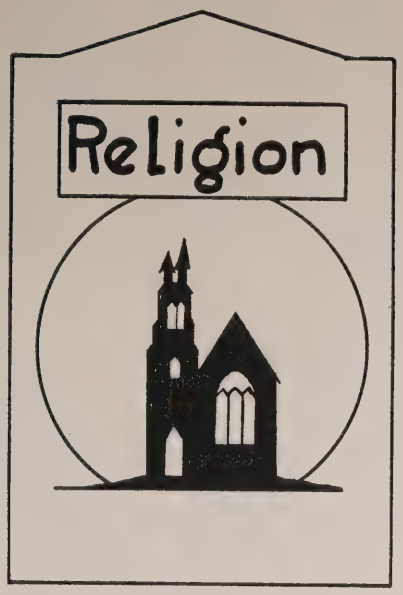
Religion

YOUNG WOMEN'S CHRISTIAN ASSOCIATION

We unite in the desire to realize full and creative life through a growing knowledge of God. We determine to have a part in making this life possible for all people. In this task we seek to understand Jesus and to follow Him.

YOUNG MEN'S CHRISTIAN ASSOCIATION

The Young Men's Christian Association of Nebraska Wesleyan University is a union of students and faculty members for the following purposes:

To lead students to faith in God through Jesus Christ;

To lead them into membership and service in the Christian Church;

To promote their growth in Christian faith and character, especially through the study of the Bible and prayer;

To influence them to devote themselves in united effort with all Christians to making the will of Christ effective in human society, and to extending the Kingdom of God throughout the world.

Y. W. C. A. CABINET MEMBERS

President	Helen Whitney
Vice-President	Dora Burgoin
Secretary	Thelma James
Treasurer	Mary Clack
Program	Dorothy Laub
Social	Ellen Rose
Publicity	Florence Smiley
Music	Mildred Thomas
Social Service	Lillian Jacoby
Employment	Dorothy Daft
World Service	Evelyn Barnett
Freshmen	Jean Tyler
Council Representative	Helen Mullikin
World Service	Evelyn Barnett
	Maxine Nelson

Y. M. C. A. CABINET MEMBERS

President	Eugene T. Stromberg
Vice-President	Jack MacFarland
Secretary	James Ackerman
Treasurer	Norman Olsen

Richard Smith	Donald Brownell	Harold Nye
Charles Hancock	Claude Buxton	Lloyd Bacon
Bernard Gyger		

OXFORD FELLOWSHIP

The Oxford Fellowship is a National Professional Fraternity for Ministerial students in colleges and universities. It is interdenominational in nature and seeks to reach all college students. The members of this organization seek to live the Christian life as real men, and by so doing to challenge other stalwart Christian men of high intelligence and worthy motives to give their life to thorough preparation for the ministry of Christ's Gospel.

OFFICERS

PRESIDENT ..... Laurence Nye
VICE-PRESIDENT ..... Kenneth McDaniels
SECRETARY ..... Harold James
TREASURER ..... Gilbert Garrison
HONORARY MEMBERS ..... I. B. Schreckengast, H. P. Fox
FACULTY ADVISOR ..... E. R. Lewis

MEMBERS

Leslie Blauvelt
Gilbert Garrison
Harold James
Harold Nye
Richard Miller
Laurence Nye
Ervin Tipton
Clarence Deines
Minar Gerrard
Durward Jay
Richard Lungren
Kenneth McDaniels
Edwin Rose
Wilbur Wood
Irwin Fieburg
Paul Hill
Raymond Kreps
Robert McConnaha
Wilbur Miller
Maurice Strong

THE STUDENT VOLUNTEERS

The Student Volunteers is a national, interdenominational organization, which invites students to seek to discover the will of God for their lives.

Its purposes are:

I. To help students on the campus to broaden their world view by giving a survey of present conditions abroad.

II. To help prospective missionaries in preparing for their work, and to enlist their co-operation in developing the missionary life of home churches.

III. To help students who are to remain in the home land that they may return to their communities better equipped to promote the missionary enterprise.

IV. To relate missions to other world movements significant in realizing world brotherhood.

MEMBERS

Evelyn Barnett
Mabel Burkitt
Dorothy Daft
Lorayne Larson
Richard Lungren
Ellen Rose
Jean Tyler
Elizabeth Swanson
Clara Ewing
Harold James

Fine Arts

MEN'S GLEE CLUB

The Nebraska Wesleyan Men's Glee Club completed the twenty-fifth annual tour with the Home Concert on April 16. The itinerary for the season included Grand Island, Hastings, Holdrege, Franklin, McCook, Benkelman, Imperial, Julesburg, Colo., Chappel, Bayard, Torrington, Wyo., Scottsbluff, Hemingford, Rushville, Gordon, Valentine, Wood Lake, O'Neill, Spencer, Belden, Creighton, Bloomfield, Orchard, Wisner, Columbus, Omaha.

OFFICERS

Director ..... Oscar Bennett
President ..... Harley Hubbard
Director en Route ..... Kermit Stewart
Manager ..... Laurence E. Nye
Custodian ..... Evan Davies
Accompanist ..... Keith Snyder

MEMBERS

First Tenors

Gordon Birkey
Paul Hill
Gordon Hull
James Nickerson
Harvey Wall

Second Tenors

Alfred Boberg
Frederick Haverland
Kenneth McDaniel
Harold Nye
Ernest Taylor

Baritones

Evan Davies
Norman Frederickson
Roscoe Hill
Laurence Nye
Therlo Reckmeyer

Basses

Austin Cramer
William Fry
Ernest Gorr
Harley Hubbard
Edwin Rose

QUARTET

Paul Hill, First Tenor
James Nickerson, Second Tenor
Laurence Nye, Baritone
Harley Hubbard, Bass

SIGMA ALPHA IOTA

National Professional Music Fraternity for Women
Founded at Ann Arbor, Michigan, in 1903
Upsilon Chapter Installed in 1923

The object of this fraternity is to give moral and material aid to its members; to promote and dignify the musical profession; to establish and maintain friendly relations between musicians and music schools; and to further the development of music in America. Among the conditions of membership is proficiency in some branch of music.

OFFICERS—1930-1931

President ..... Ellen Lambert
Vice-President ..... Pauline Slonecker
Secretary ..... Margaret Thornton
Treasurer ..... Darlene Johnson
Chaplain ..... Vaunden Steele
Editor ..... Marjorie Pettett

ACTIVE MEMBERS

Bickel, Grace
Frundell, Vivian
Hess, Mildred
Koon, Alberta
Johnson, Darlene
Lambert, Ellen
Ludwig, Alma
Morten, Maurine
Noakes, Lillie
Pettett, Marjorie
Potts, Edith
Sams, Edna May
Slonecker, Pauline
Steele, Vaunden
Thomas, Mildred
Thornton, Margaret
Trombla, Helen
Wiseman, Hazel

FACULTY MEMBERS

Mrs. Eudora Esterbrook
Clara Urania Mills
Pauline Slonecker

FACULTY ADVISOR

Mrs. Eudora Esterbrook

MAY FETE

The first annual all-university May fete was held this spring. Miss Maxine Maxwell of Lincoln was crowned queen during the ceremony. She was selected by a vote of the Senior class. The queen was attended by two representatives from each of the four classes. Waldo Nichols of Ogallala shared the throne with her as Robin Hood. He was selected from the Junior class and also was attended by two representatives from each class. A special program was arranged through the cooperation of the Fine Arts college with the Women's Athletic Council.

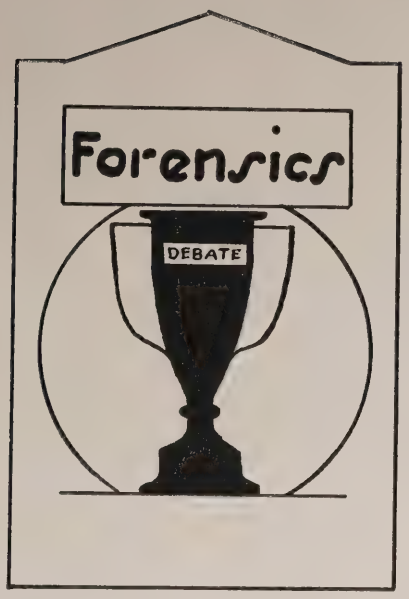
Forensics
DEBATE

JOHN CASTEEL

Several years ago, here at Wesleyan, a student built up an enviable record along forensic lines. Today that same man is building up an equally enviable record as a coach. He was faced with a difficult situation at the beginning of this season. Seven men had graduated from the varsity debate team. The team that had gained a third place position in national rankings was split wide open. But he took his new and less experienced men and drove through to another championship season. Although losing the state title to Hastings the Provincial Championship was won, for the second successive time. Forensics at Nebraska Wesleyan have always occupied a prominent place. In the future, under the leadership of Professor Casteel, they are certain to maintain the high standards set up in the past.

ORATORICAL WINNERS

Again this year Nebraska Wesleyan held up the high standards set by her forensic men of the past. Late last spring there came the announcement that William Brown, '30, had won the national Peace Oratorical Contest. This was the second national title in the last three years won by Nebraska Wesleyan.

The annual All-Wesleyan contest was won by Margaret Servine, with John Brooks receiving second. Miss Servine represented Wesleyan in the state contest which was won by Hastings.

At the Pi Kappa Delta Provincial Tournament John Brooks received first place in the oratorical contest. In the same tournament Thelma James received third in Women's Extemporaneous Speaking and Warren Guthrie third in Men's Extemporaneous. Scoring the tournament on the point system Nebraska Wesleyan was winner.

The forensic season closed with the state Peace Oratorical and Extemporaneous Contests and Wesleyan was first in both contests. John Brooks won the Peace, although he failed to receive the prize because of a technicality, and Warren Guthrie was winner in the Extemporaneous Speaking.

MEN'S DEBATE

Eight defeats out of thirty-eight starts—that is the season's record of Nebraska Wesleyan men's debate teams. During the past season the teams travelled more than 3500 miles through eight states, meeting teams from practically all of the neighboring institutions.

The season opened with several debates in the state college conference. Wesleyan teams fared rather harshly in state competition, losing the title to Hastings college, but maintaining an average well above normal. The big trip of the season was a week's swing into the south. Some of the strongest teams in the Southwest were met on this trip. In spite of the difficulties of long journeys and new types of debating the team dropped only three decisions on the trip. Schools met included Southwestern College, Phillips University, Oklahoma A. & M. College, Oklahoma City University, Ouachita College, and the Kansas State Teachers College.

The season was closed with the provincial tournament of Pi Kappa Delta at Fort Collins, Colorado. Two two-men teams were entered, one composed of Warren Guthrie and John Brooks, the other of Amos Coffman and Harold Ried. The first mentioned pair won their way into the final rounds of the tournament, and were finally defeated by the Colorado Aggies, the final winners of the tournament.

The members of the 1931 squad were John Brooks, Amos Coffman, Val Curtiss, Myron Bickle, Warren Guthrie, Raymond Kreps, Harold Ried, and Eleroy Stromberg. Only two of the squad, Warren Guthrie and Raymond Kreps, are leaving this year, and hopes for a successful team next year are excellent.

WOMEN'S DEBATE

The women's team has this year gone through the most successful season in their history. A two-person team was used through most of the season, and they quickly rounded into a most formidable team. The season opened with several home debates with greater or less degrees of success.

The real test came at the provincial tournament and here the girls proved themselves real champions. Meeting all the girls' teams in the province they went through the tournament without a defeat and brought the championship home to Nebraska Wesleyan.

Shortly after the return home the two girls made a trip to a neighboring school for an exhibition. On the return home a collision occurred and both girls were seriously injured. Both are at present confined to the hospital, but their recovery is practically certain. The entire university is behind them, they are one of Wesleyan's finest girl debate teams, true champions in every sense of the word.

Thelma James, Bloomington, and Eva Kailey, Holdrege, make up the personnel of the team.

INTER-CLASS TOURNAMENT

A bit of spice was added to the class championships this year when the varsity debators were permitted to enter the tournament. In the first round debates the Juniors defeated the Freshmen and the Sophomores trounced the Seniors. The final round was won by the Sophomores.

The Sophomore team was made up of Amos Coffman and Val Curtiss.

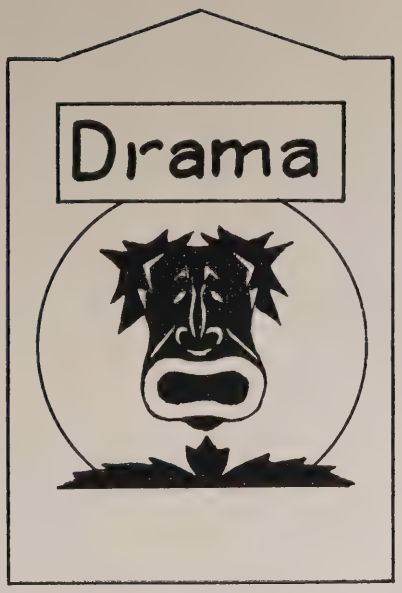
Drama

WESLEYAN PLAYERS

EXECUTIVE STAFF

Director ..... Frances Goodhue Loder
Production Manager ..... Alice Slama
Art Director ..... Gladys Lux

President ..... Marvin Beers
Business Manager ..... Maxine Wolfe
Assistant Business Manager ..... James Ackerman
Secretary-Treasurer ..... Margaret Servine
Advertising Manager ..... Richard Smith

MEMBERS

Madge Buelow
Marvin Beers
James Ackerman
Charles Becker
Leslie Blauvelt
Vernon Clemans
Dale Coonley
Tom Donahoe
Marjorie Farley
Alta Foster
Jean French
Zelma Frushour
Robert Gibb
Ernest Gorr
Warren Guthrie
Mary Lee Hested
Margaret Jane Kimmel
Eva Kailey
Alice Johnson
Maxine Maxwell
Margaret Morrell
Randall Nay
Jacquette Rusho
Rudolf Samuelson
Margaret Servine
Lenore Sams
Gerald Thompson
Lynn Trombla
Clifford Waite
John Ward
Eleroy Stromberg
Maxine Wolfe
Harriet Hoehne

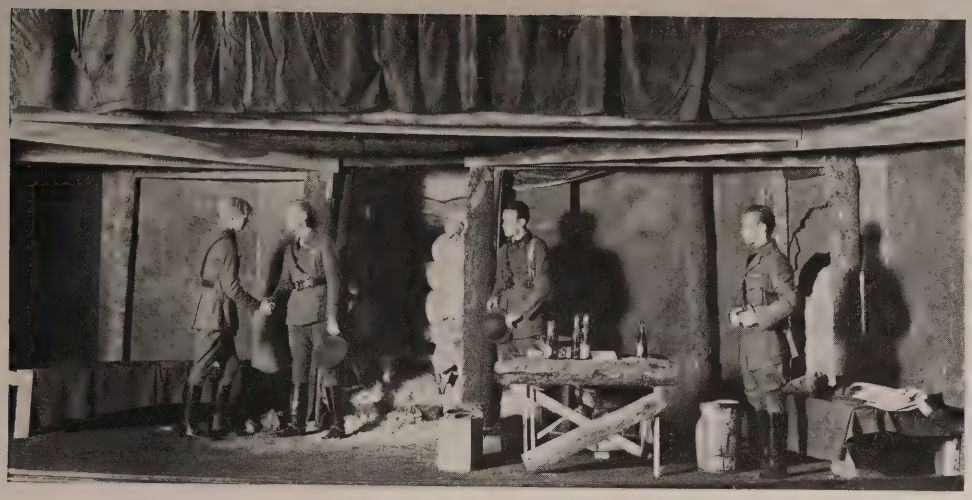

"JOURNEY'S END"

CAST

Captain Stanhope ..... Marvin Beers
Lieutenant Osborne ..... James Ackerman
Second Lieutenant Raleigh ..... Robert Gibb
Second Lieutenant Trotter ..... Lynn Trombla
The Colonel ..... Richard Smith
Captain Hardy ..... Ernest Gorr
Lieutenant Hibbert ..... John Ward
Private Mason ..... Clifford Waite
Company Sergeant Major ..... Eleroy Stromberg
German Soldier ..... Randall Nay
English Soldier ..... Vernon Clemens

DIRECTOR—Frances Goodhue Loder

STUDENT DIRECTOR—Margaret Servine

Two of the most successful productions Theta Alpha Phi ever sponsored were included in the 1930-31 season. "Journey's End" set a new standard of achievement for Theta Alpha Phi.

WESLEYAN PLAYERS SEASON

Theta Alpha Phi, national honorary dramatic fraternity, sponsors a heavy season of plays each year. The members of Theta Alpha Phi are those persons in the Dramatic Club who have successfully met the national requirements. The Wesleyan Players include the members of Theta Alpha Phi and the Dramatic Club.

The purposes of Theta Alpha Phi are to increase interest stimulate creativenss, and fostr artistic achievement in all of the allied arts and crafts of the theater.

Theta Alpha Phi opened the 1930-31 season on October 17 presenting R. C. Sheriff's great war drama, "Journey's End." The second play, "Pigs" was produced on November 8. The production of "Children of the Moon" on March 8 was followed by a rapid succession of plays. In spite of superstitions, the Players successfully presented on Friday, March 13, four one-act plays. Two of these plays were written by Wesleyan students. "Kempy" was produced on March 28, and on High School day, April 24, Theta Alpha Phi presented "The Thirteenth Chair." One of Theta Alpha Phi's most successful seasons was closed on May 30 with the production of the prize play, "The Giant's Stair."

In April Nebraska Alpha entered the National Little Theater Tournament sponsored by Northwestern University School of Speech at Evanston, Ill. Nebraska Alpha won first and received the Eva La Gallienne cup and the Cumnock prize for presenting the play "The Giant's Stair."

THE CAST

Til ..... Madge Buelow
Mrs. Weatherburn ..... Margaret Servine
Sheriff Bane ..... Marvin Beers
The Man at the Door ..... James Ackerman

Director—Frances Goodhue Loder

Departmental

PSI CHI

The Nebraska Wesleyan chapter of Psi Chi, a recently organized national honorary society, appreciating the advantage to be derived from an honorary society in the field of psychology are members of that organization in the desire to advance interest in psychology and allied sciences.

OFFICERS

PRESIDENT ..... Eleroy Stromberg
VICE-PRESIDENT ..... Louise McCargar
SECRETARY-TREASURER ..... Jeanette Dutton
FACULTY ADVISOR AND CORRESPONDING SECRETARY ..... Prof. F. M. Gregg

ACTIVE MEMBERS

Evelyn Barnett
Deloris Clemans
Marion Crowell
Walter Crumbliss
Dorothy Daft
Clarence Deines
Norman Frederickson
Dorothea Goold
Vera Harr
Violet C. Johnson
Rolland Jones
Louise McCargar
Richard Miller
Margaret Morrell
Laurence Nye
Norman Olsen
Dawson Park
Ellen Rose
Eleroy Stromberg
Jean Tyler
Wilbur Wood
Dorothea Weise
Jeanette Dutton

ASSOCIATE MEMBERS

Louise Auten
Anna Mae Bagge
Bernice Beltner
Claude Buxton
Roberta Cole
Elmo Davis
Douglas Dickson
Kathryn Durham
Marjorie Foster
Ralph Garner
Robert Gibb
Viola Hassel
Frederick Haverland
Dorothy Jack
Harold James
Durward Jay
Joe Johnson
Edith Jordan
Lorayne Larson
Ruth McCaffree
Bernice McGill
Ethel McLean
Lois Moor
Maxine Maxwell
Loretta Osborn
Ruth Phillip
Clara Paulson
Stella Mae Robbins
LaVerne Rundquist
Eugene T. Stromberg
Bernice Slote
Ernest Taylor
Alma Wickman
Donald Yost

PRIMARY COUNCIL

The National Council of Primary Education is an organization for girls interested in primary education. Membership in Primary Council entitles the members to literature concerning present day education. The Wesleyan group has more than twenty members.

MEMBERS

Mary Jean Kepler
Mildred Williams
Ruth Talich
Lucille Swanson
Grace Stanley
Norma Lewis
Leona Judkins
Edith Jordan
Gladys Jordan
Lillian Jacoby
Marjorie Hoggman
Priscilla Gumaer
Lois Caldwell
Lena Byers
Frances Wibbles
Florence Cooper
Bernadine Madison
Rose Marie Bauman
Oletha Mackie
Thelma Mackie
Roberta Cole
Naomi Dickson

ET-TE-LAP

The Et-Te-Lap, organized in 1928, is an honorary club for students in the School of Art. Its purpose is to create a greater appreciation of art and originality in the university. It encourages high ideals in art and culture in their relation to every day life. Et-Te-Lap acts as sponsor for exhibits in the studio and is hostess for the department on High School Day.

Officers

President.....Florence Smiley
Vice-president.....Maxine Nelson
Secretary-treasurer.....Louise McCargar
Sponsor.....Gladys Marie Lux

Members

Jennie Burgess
Dorothy Daft
Lillian Noakes
Edith Quinlan
Clarice Heim

Pledges

Charlotte Herriman
Ruth Weaver
Helen Meek

ALPHA GAMMA BETA

Physics Honorary Society

OFFICERS

SECOND SEMESTER 1930-31

PRESIDENT ..... Dwight Catlett
VICE PRESIDENT ..... Eugene Stephenson
SECRETARY-TREASURER ..... Robert Jensen

FIRST SEMESTER 1931-32

PRESIDENT ..... Harlan Underkofler
VICE PRESIDENT ..... Hubert Herpoldsheimer
SECRETARY-TREASURER ..... Robert Jensen

Professor J. C. Jensen—ADVISOR

PURPOSE

ALPHA GAMMA BETA is an honor organization, electing to membership only such students as have a high record of scholarship in Physics. In addition to its aims in promoting thorough scholastic work the club provides a channel, through its meetings, for the presentation and discussion of the latest researches and developments in its field.

MEMBERS

Dwight Catlett	Delwyn Anderson	Paul Morrow
Harlan Underkofler	Ralph Garner	Gordon Hull
Charles Williams	Alfred Boberg	Warren Ward
Robert Jensen	Robert Brown	Paul Weary
Duard Cronn	Hubert Herpoldsheimer	

ALUMNI HONOR ROLL

Promotions and Special Achievements During the Past Year.

Frank Bishop, '16, A. B., granted M. A. degree from Stanford University. Elected principal high school at Corona, California.

Arthur J. Johnson, '24, A. B., Ph. D. Elected head department of physics, Montana State College, Bozeman, Montana.

C. Willard Sharp, '26, A. B. with high distinction, M. S. Won scholarship, Boeing School of Aeronautics, Oakland, California.

Paul S. Copeland, '27, A. B. with high distinction. Elected to instructorship in physics in Massachusetts Institute of Technology, Cambridge, Massachusetts.

Roy N. Goslin, '28, A. B. Granted M. A. degree at University of Wyoming. Elected instructor in physics, Alabama Polytechnic Institute, Auburn, Alabama.

Fletcher N. Price, '28, A. B. Granted M. A. degree at University of Utah, June, 1930. Elected member Sigma Xi at University of Indiana.

Rolland Zabel, '29, A. B. with highest distinction. Co-author with Dr. Elliott of the University of Iowa of two research articles appearing in *Physical Review* for May 1, 1931.

Albert Johnson, Jr., '29, A. B. with distinction. Elected to membership in Sigma Xi at Purdue University.

W CLUB

After a period of inactivity that carried over several years, the W Club was re-organized this year and has actively functioned during the year. Blue Key has been instrumental in its re-organization and through the cooperation of both it is expected to continue active.

Membership is granted to all men making the official W in some varsity sport. The purpose of the club is to regulate the wearing of the official sweater and letter, and to handle various student activities, such as special rallies, dinners, and other events relating to athletics. The president of the club is Waldo Nichols, Ogallala.

MEMBERS

Mason Bridges	Henry Menke	Lawrence Rohrbaugh
George Moor	Jack Thompson	Waldo Nichols
Robert Gibb	Frank Smith	Russell Trott
Melvin Pixley	Vernon Clemans	Verne Gowe
Earle Smith	Dean Spear	Lyle Briggs
Max Barrett	Max Smith	Warren Parker
Burns Fellers	Stanley Johnson	John Ward
Harold Ried	Warren Guthrie	Wiley Green
Philip Ried	Max Hogg	Ross Bonham
George Miller	Marvin Beers	Robert McConnaha
Charles Hancock		

ALL-UNIVERSITY SOCIAL LIFE

The participation of the entire student body has characterized the social events of the past year. The first mixer of the year, under the management of the Y. W. C. A. and Y. M. C. A., was held simultaneously in three buildings on the campus on the evening of September 26. The students assembled in the gymnasium where they were divided into three groups and given tickets that would entitle them to attend the Spanish festival in the lobby of the library, and a hobos' convention in Huntington Hall. The third group stayed in the gymnasium to watch the wonders of a circus, which was made gay by colored balloons. After all three groups had attended all three performances, the crowd gathered again in the gymnasium for pop, wafers, and stick candy.

The success of the evening was largely dependent on the social chairmen of the two organizations, Ellen Rose and Richard Smith, and on the enthusiastic participation of the students and faculty who attended.

All the students in the University were again gathered together December 18 at the annual evening observance of the approaching Christmas time. At seven o'clock on the Thursday evening before vacation began, groups of students came across the campus singing Christmas carols, to gather in the gymnasium to observe the tableau of the nativity, the simplicity of the scene being made colorful by the arrival of the angels and the wise men. A girls' chorus, dressed in green and seated in tiers to represent a Christmas tree, sang some carols. A mixed chorus, seated beneath the blazing electric star which was the only illumination in the gymnasium, sang sacred songs. The groups returned to their homes across the campus again singing the carols that had begun in the gymnasium.

ALL-UNIVERSITY SOCIAL LIFE

An all-college night on January 9 attracted an audience of four hundred. Harriet Kruse Kemmer, with her accompanist, Harold Turner, furnished the leading attraction of the evening with a group of songs. The rest of the program, a series of vaudeville acts, was put on by nearly one hundred students. The C. C. White Night Club orchestra played several popular selections, and Marjorie Martin as Helen Kame sang a solo, as did Syd Pepple, representing Rudy's Valet. Other acts on the program were a skit, entitled "Irish and Idiotic," Ervin Tipton's chalk talk, and Helen Trombla's version of "Sing Me a Baby Song." With her, Terry Townsend, as a minstrel, sang "Song of the Fool" in a skit of "Cecil and Sally."

Jimmy Taylor showed his ability as a master of sleight of hand, and the faculty was given the privilege of "seeing ourselves as others see us" through some impersonations. The Brothers and Sisters of the Skillet presented a play, "The Lamp Went Out," and the program was concluded with popular music by a student orchestra.

An all-class night was the form of the fourth all-university mixer on March 20. The sophomore class won the prize among the four classes, each of which presented a twenty-five minute stunt. The winning stunt was judged on its originality, effectiveness in developing school spirit, and large number of students participating. Many townspeople, as well as a large majority of students, attended all-class night.

Fraternities

GAMMA OF BETA KAPPA

Organized: 1923
Colors: *Purple and Gold*
Flower: *Red Templar Rose*
Faculty Advisor: *Prof. F. M. Gregg*
House Mother: *Mrs. C. W. Cooksey*

OFFICERS

FIRST SEMESTER

Arkon ..... Norman Fredericksen
Deputy Arkon ..... Harold Ried
Chancellor ..... Clarence Deines
Scribe ..... Charles Hancock
Steward ..... Ernest Taylor
Guard ..... Arthur Lally

SECOND SEMESTER

Arkon ..... John Brooks
Deputy Arkon ..... Arthur Lally
Chancellor ..... Elmo Davis
Scribe ..... Lawrence Martin
Steward ..... Inness Carlson
Guard ..... Donald Yost

MEMBERS

SENIORS

Clarence Deines
Norman Fredericksen
Lawrence Rohrbaugh
Rudolph Samuelson
Warren Shoecraft
Ernest Taylor
Clifford Waite
Robert McConnaha

JUNIORS

John Brooks
Rolland Jones
Harold Ried
Melvin Varcoe

SOPHOMORES

Donald Yost
Vernon Crandall
Elmo Davis
Eugene Davis
Charles Hancock
Lawrence Martin
Randall Nay
Norman Olsen
Kenneth Wiles
Inness Carlson

FRESHMEN

Jabez Anderson
Don Craige
Richard McConnaha
Ervin Tipton

DELTA OMEGA PHI

FOUNDED: 1903
MOTTO: *Plus Ultra*
COLORS: *Purple and Gold*

FACULTY ADVISOR: *Robert Hardin*
HOUSE MOTHER: *Mrs. Laona Underkofler*

OFFICERS

FIRST SEMESTER

PRESIDENT ..... Keith Snyder
VICE PRESIDENT ..... Kermit Stewart
SECRETARY ..... Wiley Green
HOUSE MANAGER ..... Lloyd Lederer

SECOND SEMESTER

PRESIDENT ..... Kermit Stewart
VICE PRESIDENT ..... William Spicknell
SECRETARY ..... Val Curtiss
HOUSE MANAGER ..... Frank Stander

MEMBERS

SENIORS

Lloyd Ames
Norville Butler
Duard Cronn
Keith Snyder
Kermit Stewart
Raymond Kreps

JUNIORS

Clifford Quante
Frank Smith
James Nickerson

SOPHOMORES

Delwyn Anderson
Claude Buxton
Val Curtiss
Robert Jensen
Lloyd Lederer
Kermit Peterson
William Spicknall
Frank Stander
Harmon Thompson
Harlan Underkofler
Gerald Weary
Harold Weary
Wiley Green

FRESHMEN

Robert Brown
Howard Hoevet
Keith Harvey
Gordon Hull
Raymond Truex
Thomas Waldo

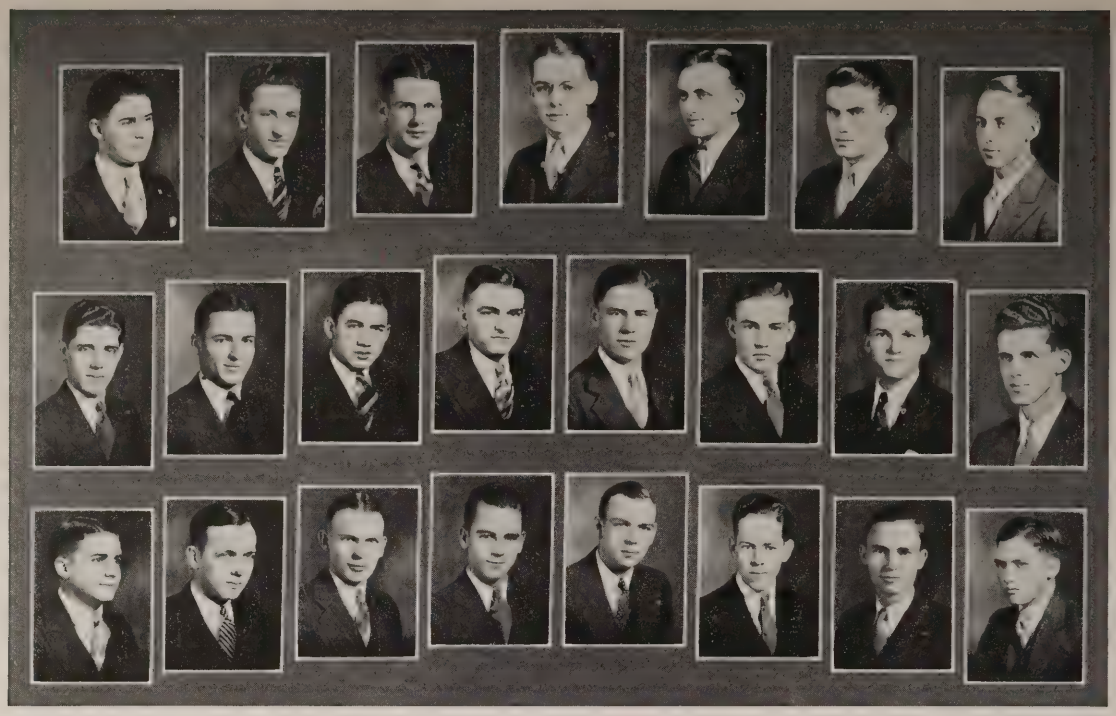

EVERETT

ORGANIZED: 1889
FACULTY ADVISOR: *C. J. Shirk*
COLORS: *Lemon and Blue*
HOUSE MOTHER: *Mrs. Dora J. Hubbard*

OFFICERS

FIRST SEMESTER

PRESIDENT.....Charles Porter
JUNIOR COUNCILOR.....Joe Johnson
SECRETARY.....James Ackerman
HOUSE MANAGER.....Eugene Stromberg

SECOND SEMESTER

PRESIDENT.....Charles Porter
JUNIOR COUNCILOR.....Joe Johnson
SECRETARY.....Bernard Gyger
HOUSE MANAGER.....Eugene Stromberg

Members According to Class Rank

SENIORS

Charles K. Porter
Eugene Stromberg
Stanley Williamson

JUNIORS

Joe Johnson
Eleroy Stromberg
Kenton Arterburn
Ben Pankonin

SOPHOMORES

James Ackerman
Charles Becker
Lawrence Braymen
Donald Brownell
Charles Dinnis
Thomas Donahue
Bernard Gyger
Max Hogg
Harley Hubbard
Richard Porter
Edmond Stromberg
Harold Stoll

FRESHMEN

Maurice Toof
Roscoe Hill
Therlo Reckmeyer
James Ralston
Robert Panzer
Colletus Smith
Amos Coffman

PLEDGES

Lucian Barringer
Lloyd Bartlett
William Bartlett
Cloyd Cramer
Bernard Davis
Orland Gillilan
Gerald Miller
Robert Mould
William Nichelson

KAPPA SIGMA PI

Organized: 1924
House Mother: *Mrs. Etta F. Furman*
Colors: *Purple and White*
Flower: *Rose*
Sponsor: *Professor Howie*

OFFICERS

FIRST SEMESTER

President ..... Walter Crumbliss
Vice President ..... Wilbur Wood
Treasurer ..... Donald Smith
Secretary ..... Harold Wurst

SECOND SEMESTER

President ..... Donald Smith
Vice President ..... Richard Miller
Treasurer ..... Herschel Downing
Secretary ..... Wilbur Wood

MEMBERS

SENIORS

Dwight Catlett
Walter Crumbliss
Kenneth McDaniels
Dawson Park
Donald Smith
Harold Wurst

JUNIORS

Laurence Nye
Harold Nye
Wilbur Wood
Richard Miller

SOPHOMORES

Lloyd Bacon
Leonard Bond
Herschel Downing
William Fry
Gilbert Garrison
Durward Jay
Richard Lungren
Edwin Rose

FRESHMEN

Alfred Boberg
Austin Cramer

PLEDGE

Leslie Blauvelt

FACULTY MEMBERS

Professor Bishop
Professor Howie

PHI KAPPA TAU

FOUNDED: 1906 INSTALLED: 1923
COLORS: *Harvard Red and Old Gold*
FLOWER: *Red Carnation*
ADVISOR: *Dr. Harry Taylor*
HOUSE MOTHER: *Miss Almeda Cockerill*

OFFICERS

FIRST SEMESTER

PRESIDENT ..... Stan Johnson
VICE PRESIDENT ..... Waldo Nichols
TREASURER ..... Evan Davies
RECORDING SECRETARY ..... Lester Cole
CORRESPONDING SECRETARY ..... Mason Bridges

SECOND SEMESTER

PRESIDENT ..... Verne Gowe
VICE PRESIDENT ..... Richard Travis
TREASURER ..... Evan Davies
RECORDING SECRETARY ..... Robert Hart
CORRESPONDING SECRETARY ..... Herb Alpers

MEMBERS

SENIORS

Marvin Beers
Seward Blair
Lester Cole
Ray Jenkins
Stan Johnson
John Ward
Warren Guthrie

JUNIORS

Lyle Briggs
Dale Coonley
Evan Davies
Waldo Nichols
Richard Travis
Philip Ried
Gerald Thompson
Lynn Trombla

SOPHOMORES

Mason Bridges
Vernon Clemans
Burns Fellers
Robert Gibb
Robert Hart
Robert Nicholas
Max Smith

FRESHMEN

Herbert Alpers
Ray Anderson
Harry Appleget
Myron Bickel
Gordon Birke
Talbert Edwards
Arthur Henderson
Oliver Jenkins
Henry Menke
Warren Parker
Edward Paul
Lee Randall
Kenneth Reid
Russell Trott
Charles Wilson

FACULTY MEMBERS

Dr. H. A. Taylor
Dean B. E. McProud
Dean Parvin Witte
H. A. Durham
G. A. Barringer
M. E. Gilbert
A. F. Seivers
L. Haggerty

THETA PHI SIGMA

ORGANIZED: 1887
COLORS: *Crimson and Cream*

FACULTY ADVISOR: *Professor Ralph C. Hon*
HOUSE MOTHER: *Mrs. Mattie Brown*

OFFICERS

FIRST SEMESTER

PRESIDENT ..... Raymond Underwood
VICE PRESIDENT ..... Douglas Dickson
SECRETARY ..... Paul Moss
TREASURER ..... Earle J. Smith
SERGEANT-AT-ARMS ..... Mervin Kuhlman

SECOND SEMESTER

PRESIDENT ..... Douglas Dickson
VICE PRESIDENT ..... Kenneth Butler
SECRETARY ..... Paul Moss
TREASURER ..... Earle J. Smith
SERGEANT-AT-ARMS ..... Ernest Gorr

MEMBERS

1931

Kenneth Butler
Douglas Dickson
Earle Smith
Raymond Underwood

1932

Eldon Cross
Mervin Kuhlman
Jack McFarland

1933

Robert Bauer
Ernest Gorr
Paul Moss
Richard Smith
Francis Thompson
Clyde Underwood

1934

Dean Spear
Harold Whaley
Melvin Pixley
Arthur Wood

PLEDGES

Edwin Axtell
John Rennau
George V. Moor
Gerald Walvoord
Paul Blinco

Sororities

ALPHA DELTA OMEGA

FOUNDED: 1916
COLORS: *Yellow and White*
FLOWER: *Ophelia Rose*

FACULTY ADVISOR: *Mrs. Clara Brandt*
HOUSE MOTHER: *Mrs. G. E. Mickle*

OFFICERS

PRESIDENT ..... Ruth Reece
VICE PRESIDENT ..... Mildred Rife
SECRETARY ..... Mildred Thomas
TREASURER ..... Naomi Yost
CORRESPONDING SECRETARY ..... Betty Cobb
HOUSE MANAGER ..... Genevieve Drake

MEMBERS

1931

Ruth Reece
Merna McGlasson
Mildred Thomas
Mable Burkit
Edith Jordan
Darlene Johnson
Hazel Wiseman
Thelma James
Naomi Yost

1932

Mildred Rife
Eva Kailey
Mildred Dixon
Betty Cobb
Jeanette Dutton

1933

Bernedine Madison
Genevieve Drake
Loretta Osburn
Lois Kildow
Lucille Swanson
Frances Fisher

1934

Gladys Anderson
Inez Cocklin
Roma Havens
Genestia Foster
Neva Richardson
Etha Larrimor
Helen Meek
Virginia Ryans
Alberta Koon
Lois Wright
Gladys Jordan

NU OF ALPHA DELTA THETA

FOUNDED: 1919. INSTALLED: 1927
COLORS: *Scarlet, Turqoise Blue, and Silver*
FLOWER: *Sweet Pea*

FACULTY ADVISOR: *Mrs. R. J. W. Ely*
HOUSE MOTHER: *Mrs. Clara Needham*

OFFICERS

PRESIDENT ..... Helen Trombla
VICE PRESIDENT ..... Lois Moor
SECRETARY ..... Lucile Thompson
TREASURER ..... Lucile Lindstrom
CORRESPONDING SECRETARY ..... Velma Stanton
HOUSE MANAGER ..... Clara Paulson

MEMBERS

1931

Lois Moor
Maxine Maxwell

1932

Dorothea Goold
Velma Stanton
Madge Buelow
Grace Bickel
Helen Trombla
Geraldine Streator

1933

Clara Paulson
Lucile Thompson
Lucile Lindstrom
Elsie Ann Parry
Marjorie Farley
Vivian Frundell
Pearl Ames

1934

Helen Oeschger
Dortha Travelute
Bess Monahan
Julia Lawton

PLEDGES

Ann Alyce Paul
Fern Bateman
Helen Kendall
Helen Clark

FACULTY MEMBERS

Mrs. M. E. Gilbert
Mrs. B. M. McProud
Mrs. Zelia Wiley
Miss Alice Slama
Miss Louisa Kennedy

ALPHA GAMMA DELTA

ORGANIZED: *Founded* 1904; *Installed* 1927
COLORS: *Red, Buff and Green*
FLOWERS: *Red and Buff Roses*

FACULTY ADVISOR: *Mrs. E. R. Lewis*
HOUSE MOTHER: *Mrs. Eva Burns*

OFFICERS

PRESIDENT.....Juliet Atwood
VICE PRESIDENT.....Helen Mullikin
SECRETARY.....Eva Johnson
TREASURER.....Marjorie Braye
CORRESPONDING SECRETARY.....Mable Chase
HOUSE MANAGER.....Helen Mullikin

MEMBERS

SENIORS

Juliet Atwood
Velma Barkhurst
Viola Hassell
Birdene Holtz
Margaret Servine
Ivy Walker

JUNIORS

Marjorię Braye
Harriet Hoehne
Eva Johnson
Helen Mullikin
Ellenore Spivey

SOPHOMORES

Evelyn Barkhurst
Rose Marie Bauman
Bertha Blank
Irma Bowen
Mable Chase
Jean French
Marjorie Gemmill
Nancy Jane Wallace

FRESHMEN

Grace Barger
Helen Bassett
Barbara Beans
Oreta George
Doris Hatting

PLEDGES

Glenrose Anderson
Marjorie Bindernagel
Helen Pflug

OMICRON OF BETA PHI ALPHA

ORGANIZED: 1909
COLORS: *Green and Gold*
FLOWER: *Yellow Tea Rose*

FACULTY ADVISOR: *Mrs. Oscar Bennett*
HOUSE MOTHER: *Mrs. Nellie Payne*

OFFICERS

PRESIDENT.....Helen Sansted
VICE PRESIDENT.....Viola Gumaer
SECRETARY.....Deloris Clemans
TREASURER.....Louise Wood
CORRESPONDING SECRETARY.....Genevieve Kumpf

MEMBERS

FRESHMEN

Jennie Burgess
Martha Jack
Irma Preston
La Verne Rundquist
Ethel Rutledge
Louise Spriggle

SOPHOMORES

Katherine Longacre
Deloris Theobald
Marjorie Burgoin
Marguerite Chatt
Kathryn Durham
Priscilla Gumaer
Dorothy Jack
Alice Johnson
Doris Langley
Ruth Leurs
Maxine Nelson
Mary Ellen Kay
Maxine Vanden

JUNIORS

Jean Tyler
Ruth Philipp
Genevieve Kumpf

SENIORS

Helen Sansted
Louise Wood
Deloris Clemans
Viola Gumaer
Dora Burgoin

DELTA PHI

Organized: 1916
Colors: *Green and Gold*
Flower: *Daisy*

Faculty Advisor: *Miss Snow*
House Mother: *Mrs. Anna F. Wright*

OFFICERS

FIRST SEMESTER

President.....Catherine Laub
Vice President.....Helen Jo Miller
Secretary.....Ruth Talich
Treasurer.....Mildred Martins

SECOND SEMESTER

President.....Dorothy Laub
Vice President.....Ruth McCaffree
Secretary.....Dorothy McQuain
Treasurer.....Nellie Bradt

MEMBERS

1931

Bernice Beltner
Catherine Laub
Louise Burford
Violet Johnson
Ada Greene
Helen Jo Miller
Marian Hirsch

1932

Ruth McCaffree
Dorothy Laub
Charlotte Herriman
Lorraine Larson

1933

Mildred Martins
Ruth Weaver
Ruth Talich
Dorothy McQuain
Oletha Mackie
Jacquetta Rusho
Marjorie Johnson
Helen Smith

1934

Delmae Bliss
Eula Mae Meyers
Nellie Bradt
Eda Jones
Wilma Langenheim
Ellen Withee
Thelma Mackie
Mildred Baker
Marguerite Dobesh
Opal Price

PLEDGE

Birdie Lindholm

GAMMA MU UPSILON

ORGANIZED: 1923
COLORS: *Cerise and Gray*
FLOWER: *Sweet Pea*

FACULTY ADVISOR: *Miss Ethel Booth*
HOUSE MOTHER: *Mrs. Jennie Kepler*

OFFICERS

FIRST SEMESTER

PRESIDENT ..... Vera Harr
VICE PRESIDENT ..... Maxy McKinnie
SECRETARY ..... Lillian Jacobey
TREASURER ..... Marcia Davis
HOUSE MANAGER ..... Dorthea Wiese

SECOND SEMESTER

PRESIDENT ..... Ednaeyrl Mouden
VICE PRESIDENT ..... Jessie Jess
SECRETARY ..... Lenore Johnson
TREASURER ..... Marcia Davis
HOUSE MANAGER ..... Dorthea Wiese

MEMBERS

SENIORS

Lucille Burtner
Clarice Heim
Helen Whitney
Vera Harr

JUNIORS

Francis Dwinell
Genevieve Small
Dorothea Wiese

SOPHOMORES

Marcia Davis
Lillian Jacobey
Mary Jean Kepler
Lenora Johnson
Letha McCurdy
Maxy McKinnie
Ednaeyrl Mouden
Amy Smith
Marjorie Pettett

FRESHMEN

Louise Auten
Enid Harr
Margaret Richards
Paloma Wilson

WILLARD

Organized: 1889
Colors: *Pink and Green*
Flower: *Russel Rose*

Faculty Advisor: *Mrs. Edward Loder*
House Mother: *Mrs. Louise McCargar*

OFFICERS

FIRST SEMESTER

President ..... Marjorie Duncan
Vice President ..... Mary Clack
Secretary ..... Harriet Custer
House Manager ..... Edith Quinlan

SECOND SEMESTER

President ..... Lenore Birney
Vice President ..... Mary Clack
Secretary ..... Leola Stimbert
House Manager ..... Edith Quinlan

MEMBERS

SENIORS

Lenore Birney
Ruth Blodgett
Harriet Custer
Marjorie Duncan
Naomi Metcalf

JUNIORS

Alice Ackerman
Lucille Avery
Mary Clack
Marietta Clarke
Grace Du Guay
Zelma Frushour
Helen Holman
Margaret Morrell
Edith Quinlan
Maxine Wolfe
Roberta Cole

SOPHOMORES

Ethel Beer
Eleanor Brown
Gladys Heilman
Gertrude Jones
Margaret Jane Kimmel
Marjorie Martin
Jean Magill
Louise McCargar
Florence Smiley
Leola Stimbert
Miriam Ringer
Ruth Weaver

FRESHMEN

LaBerta Blair
Winifred Briggs
Marian Cressey
Naomi Dickson
Mary Lee Hested
Jean Martin
Helen McCargar

ZETA PHI

Zeta Phi was organized in 1916 *under the supervision of Dean Alabaster.*

COLORS: *Maize and Pink*
FLOWER: *Ophelia Rose*

FACULTY ADVISOR: *Miss Mae Hopper*
HOUSE MOTHER: *Mrs. Mary Pierce*

OFFICERS

FIRST SEMESTER

PRESIDENT ..... Amy Figard
VICE PRESIDENT ..... Grace Christner
SECRETARY ..... Edith Figard
TREASURER ..... Adele Nichols

SECOND SEMESTER

PRESIDENT ..... Gladys Kellett
VICE PRESIDENT ..... Edith Figard
SECRETARY ..... Vey Nichols
TREASURER ..... Adele Nichols

MEMBERS

SOPHOMORES

Gladys Kellett
Gladys Otte
Grace Christner
Amy Figard
Edith Figard
Adele Nichols
Vey Nichols
Stella Mae Robbins
Irma Van Steenberg
Marian Wilson
Lucille Jackson

FRESHMEN

Helen Kounovosky
Dorothy Bates
Isabel Figard
Ouida Browne
Marian Leedom
Hazelle Trimble
Ona Orth

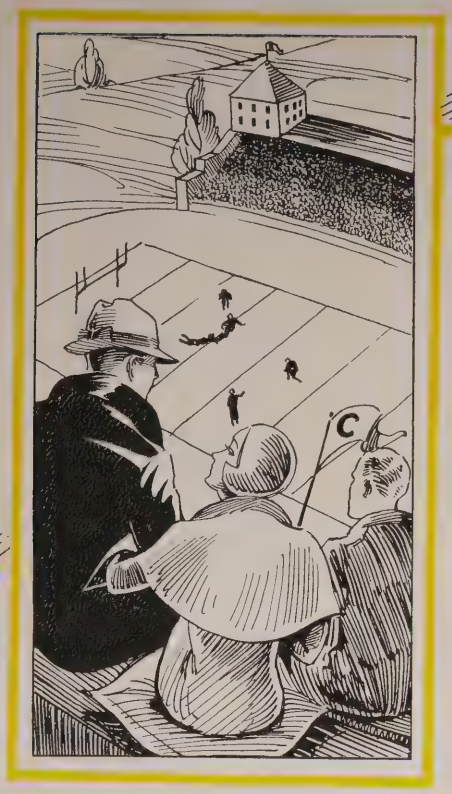

ATHLETICS

HEAD COACH JOHN WALDORF

Handicapped by the necessity of teaching a new system of play, and faced with one of the toughest schedules in years Coach Waldorf came through in a fashion to please the most rabid Coyote fan. His first year has proved his ability as a coach. Wesleyan is back of him in the years to come!

RAYMOND JENKINS

Back of the scenes in athletics comes the detailed work of keeping everything in tip-top shape. It is a thankless job, and one calling for real labor. Raymond Jenkins has served ably during the past year and well merits the official "W."

CHEERLEADER

School spirit does not come without effort. There must be a leader. Tommy has always been on deck to arouse that spirit and his snappy, clean cut way of leading yells is deserving of commendation. He, too, has been awarded an official "W" for his work.

TOM DONAHUE

YELLERS OF THE BROWN

The purpose of this organization is to instill in the students a spirit of true sportsmanship, to keep before them the example of faithful support of the team whether it is winning or losing, to recognize superior tactics when displayed either by opponents or Coyotes.

OFFICERS

PRESIDENT ..... Richard Smith

SECRETARY-TREASURER ..... Vey Nichols

MEMBERS

ALPHA DELTA OMEGA	Jeanette Dutton, Inez Cocklin
ALPHA DELTA THETA	Grace Bickel, Helen Kendall
ALPHA GAMMA DELTA	Marjorie Braye, Jean French
BETA KAPPA	Innes Carlson, Randall Nay
BETA PHI ALPHA	Kathryn Longacre, Jean Tyler
DELTA OMEGA PHI	Duard Cronn, Gordon Hull
DELTA PHI	Ruth McCaffree, Eula Mae Myers
EVERETT	Bernard Gyger, William Nichelson
GAMMA MU UPSILON	Enid Harr, Maxine McKinnie
KAPPA SIGMA PI	Alfred Boberg, Herschel Downing
ORDER OF THE GOLDEN CHAIN	Mary Anne Stowe
PHI KAPPA TAU	Warren Guthrie, George Meek
THETA PHI SIGMA	Edwin Axtell, Richard Smith
WILLARD	Mary Lee Hested, Margaret Morrell
ZETA PHI	Vey Nichols

THE SEASONS

FOOTBALL

N W U	7	Morningside	20
N W U	0	Chadron	14
N W U	13	Peru Teachers	0
N W U	18	Western Union	0
N W U	0	Cotner	13
N W U	14	Doane	7
N W U	18	Midland	6
N W U	18	Grand Island	0
N W U	21	Hastings	7
N W U	109	Opponents	67

BASKETBALL

N W U	9	Hebron	18
N W U	24	Hastings	34
N W U	29	Cotner	25
N W U	23	Doane	43
N W U	21	Midland	33
N W U	26	York	32
N W U	16	Kearney	17
N W U	26	Grand Island	20
N W U	19	Omaha	21
N W U	19	Kearney	17
N W U	26	Omaha	31
N W U	29	York	30
N W U	22	Hastings	23
N W U	26	Cotner	32
N W U	19	Doane	30
N W U	15	Midland	44
N W U	44	Grand Island	20
N W U	393	Opponents	470

NATIONAL A. A. U.

N W U	13	Los Angeles A. C.	41
N W U	2	Kansas City Jr. Col. (forfeit)	0

Football

GEORGE MILLER

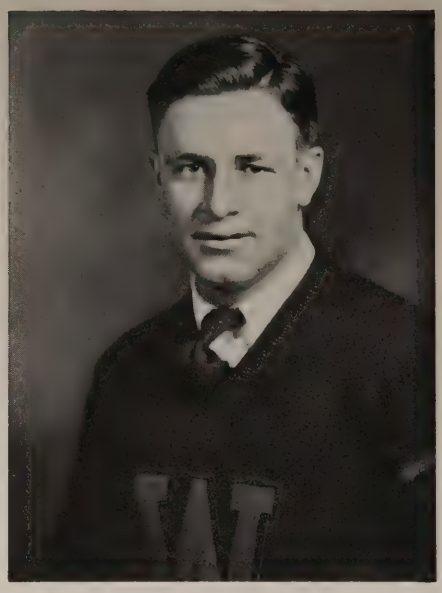

ROSS BONHAM

Captain Ross Bonham

An outstanding leader of the team, as well as an all-state player, "Rosie" contributed much to the success of the 1931 season. His position was impregnable on the defense and on the offense he often broke through and left the ball carrier a cleared path to the secondary. Always cheery, always fighting until the last whistle was blown, he was an able leader of an effective team.

Captain-Elect George Miller

Famous as one of the shiftiest backs in the conference and perhaps the outstanding individual on the 1930 eleven, it is fitting that Miller should lead next year's team. His long runs have won games for Wesleyan in the past and the whole university is pulling for him and his team to enjoy their greatest season next year.

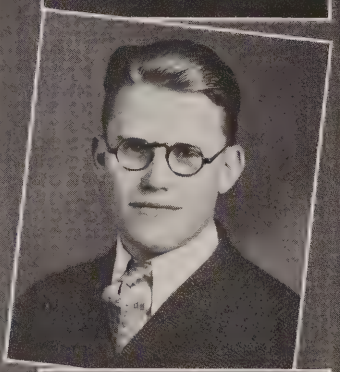

Wesleyan 13; Peru 0

With a powerful running and passing attack Wesleyan scored early in the first period and again in the second. Peru came back with a strong offensive, but the Coyotes held them scoreless and the game ended with Wesleyan on the big end of a 13 to 0 score.

Wesleyan 7; Morningside 20

The Coyotes opened the season on the home field against Morningside. Both teams scored in the initial period. In the second half Morningside came back with one of the finest running attacks every displayed in the Wesleyan Bowl. The game ended with the score 20 to 7 in favor of the visitors.

Wesleyan 18; Western Union 0

The Telegraphers presented a team of formidable bulk, but Coach Waldorf's eleven continued the strong attack they presented against Peru and with several long runs and passes easily put the

Henry Menke
Jackie Thompson
Frank Smith
Vernon Clemans

John,
What have you got that I haven't? You accomplished in 3 weeks what I couldn't in 9 months. Our next year & last should be the best yet. Give me names of rushees so I can exercise the pen this summer.
Fraternally,
"Jackie"

Iowa aggregation on the short end of an 18 to 0 score.

Wesleyan 0; Chadron 14

What with the long trip and the high altitude, the Coyote eleven was at a disadvantage to play good football. However they held Chadron scoreless in the first half. By taking advantage of several penalties the opposing team managed to put the ball across the Wesleyan line twice in the second half.

Wesleyan 18; Midland 6

In a thriller on Midland territory, Wesleyan came through with an attack that was good for eighteen points. The Coyotes tallied early in the initial period, but Midland tied the score before the half. However in the third and fourth periods the Yellow and Brown held the Midland eleven scoreless and added twelve points to their own end of the score.

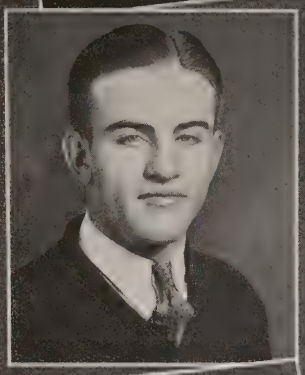

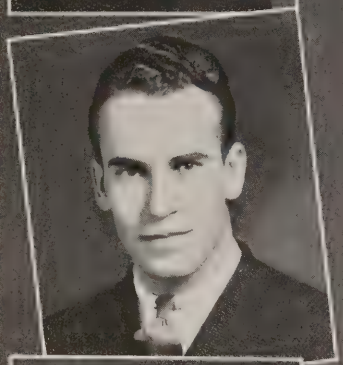

Mason Bridges
George Moore
Robert Gibb
Melvin Pixley

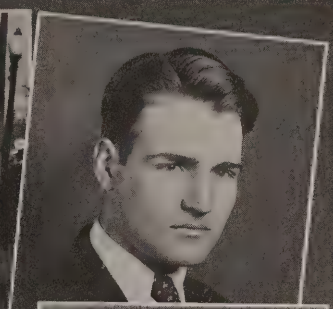

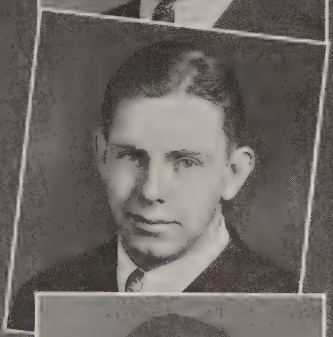

Wesleyan 0; Cotner 13

In the first upset of the conference, the Cotner Bulldogs put Wesleyan on the short end of a 13 to 0 score. The Yellow horde put up a strong defensive, but by taking advantage of the breaks Cotner was able to hold them scoreless. It was in the first half that the Wesleyan eleven pushed the ball across the opposite goal line, only to be called back and penalized.

Wesleyan 21; Hastings 7

In the annual Thanksgiving tilt, Coach Waldorf's eleven, playing the best game of the season, gave Hastings a sound 21 to 7 licking to gain a tie for the conference championship. The Yellow and Brown scored in every period of the game. The Broncos made a vain attempt to retaliate in the last few minutes of play. They were able to cross the Wesleyan goal line but once.

Kenneth Rohrbaugh
Waldo Nichols
Russell Trott
Verne Gowe
Earle Smith

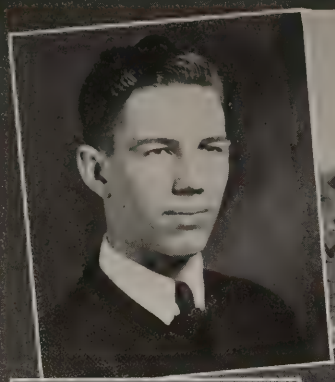

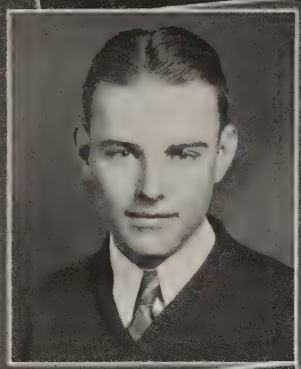

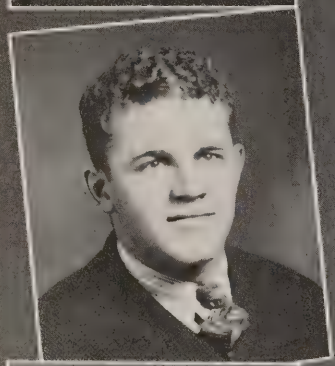

Wesleyan 18; Grand Island 0

The Coyotes marched down the field in the first few minutes of the game with Grand Island to plant the ball across the goal line. The visitors presented a ragged defense and were unable to stop the Wesleyan eleven. At the beginning of the second half Coach Waldorf sent in his second string to finish the game.

Wesleyan 14; Doane 7

A Homecoming crowd of two thousand witnessed the biggest upset of the season, when the Wesleyan gridsters, plunged, smashed and passed their way down the field for two touchdowns against the Doane Tigers. The visiting aggregation put up a good fight, but were able to cross the Coyote's line only once during the game.

Dean Spear
Bruce Fitz
Lyle Briggs
Max Barrett

"Go Day!" Got what I came? Could you tell the next week? Biggs

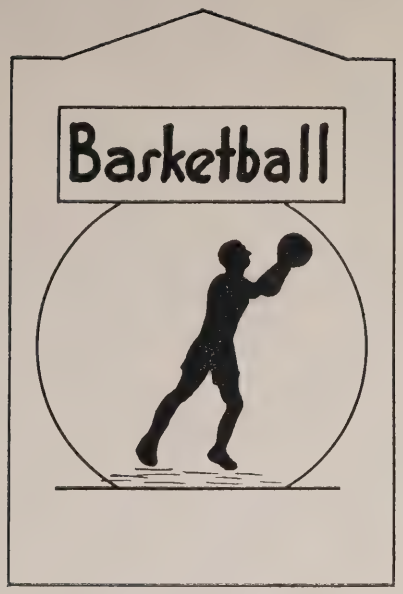
Basketball

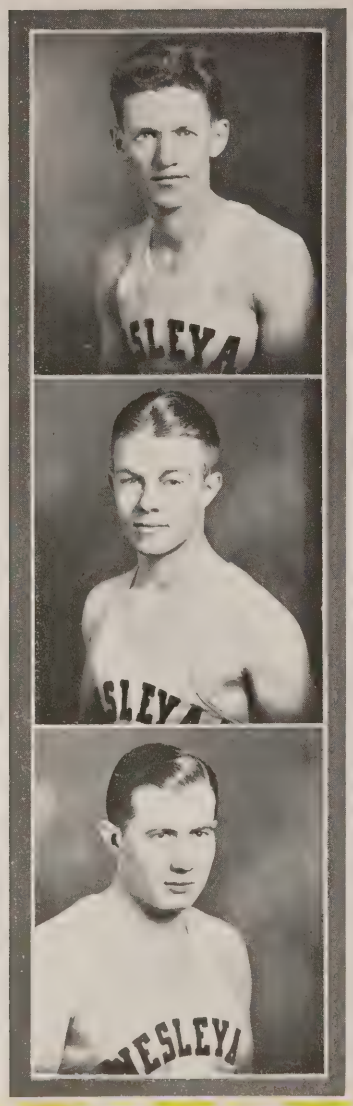

WARD

Captain Ward closed his career at Wesleyan with a display of real basketball. His consistent scoring and superb floor game was a definite contribution to the Wesleyan five. "Johnnie's" graduation will be a great loss to the Yellow and Brown.

FELLARS

Playing in his second year of competition, "Doc" displayed a neat game at forward. He plays a fast floor game and led the Wesleyan basketeers in scoring this season. "Doc" is captain-elect for next year.

JOHNSON

In the best season of his career, "Stud" played a defensive game that won him a berth on the all-conference team. His graduation this year means the loss of one of the best guards who ever played for Wesleyan.

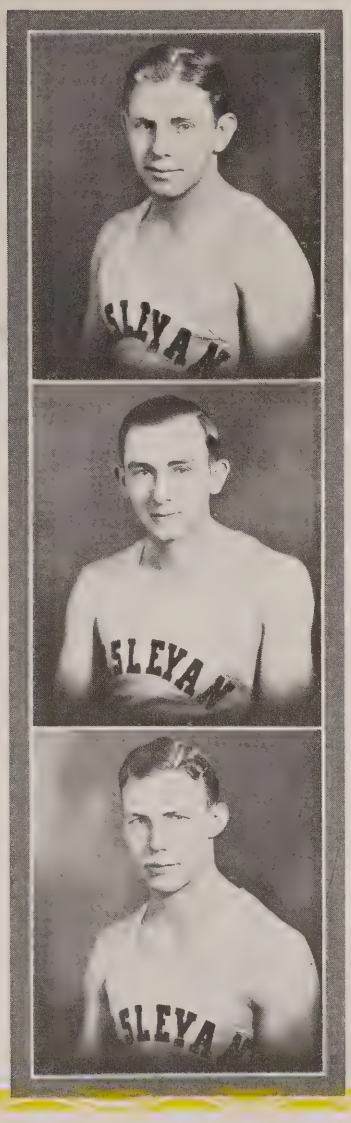

TROTT

"Russ" is one of our up and coming Frosh. His defensive work was remarkable for a first year man. He handles the ball like a veteran.

PARKER

Warren plays a good defensive game for a first year man. With three more seasons of competition he will be one of the best guards in the conference.

PIXLEY

"Pix" plays a strong game at center. He's always good for points and usually gets the ball in Wesleyan possession at the tip-off. "Pix" is another of the Frosh.

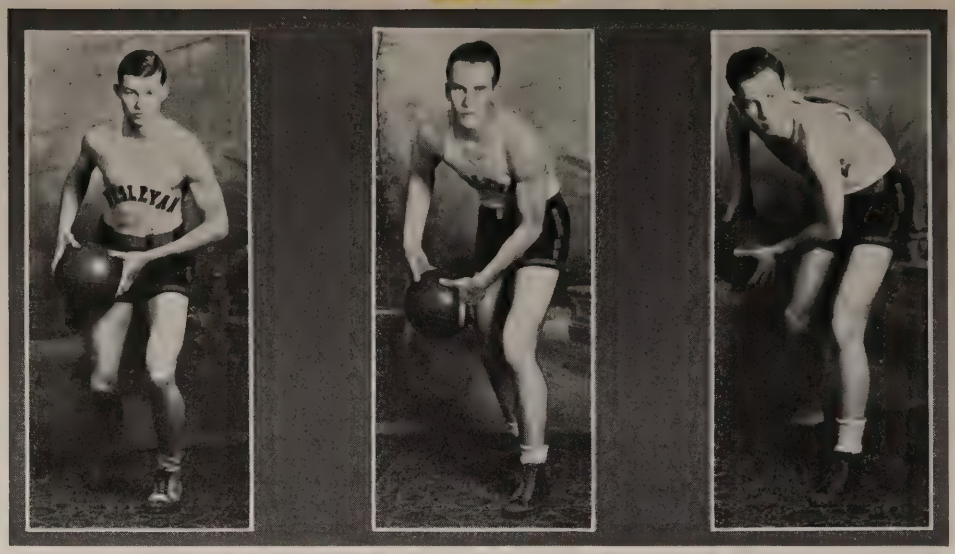

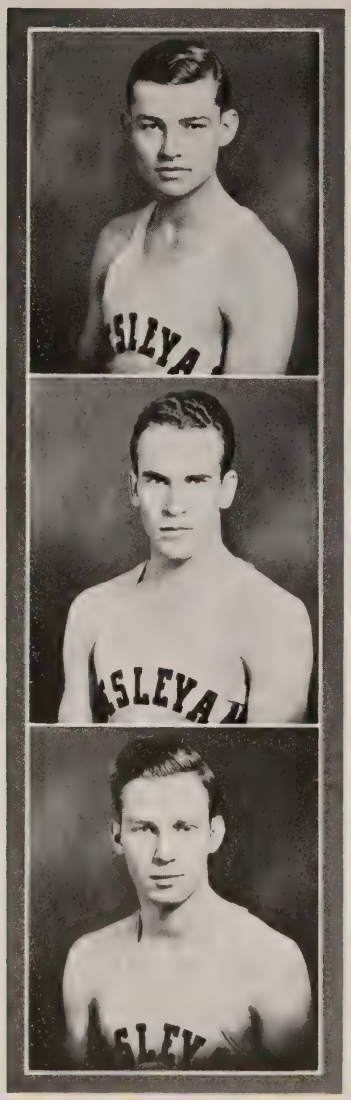

SMITH

Max is one of the best floor men on the squad. He played a great game at center this season and always managed to keep his name on the scoring list. Max is a Sophomore.

GIBB

"Bob" is a threat in any position on the floor. Particularly at center and forward, where he handles the ball with the best of them. This is "Bob's" second year.

BARRETT

Max is another of the first year men who displayed unusual talent. He has a good eye for the basket and will give invaders a good deal of trouble next season.

Minor-Sports

RUSSELL DILLS

Along with Waldorf, Dills came to us out of Missouri, and is building up an enviable reputation at Wesleyan. He served as assistant football and basketball coach, and this spring is head track coach.

He, like his colleague, has a distinctive collegiate record and is using his ability to build Wesleyan a better track team than she has had for some seasons.

THE TRACK SEASON

The track season opened with the Hastings Relays, late in April. The Wesleyan men placed well up among the leaders, showing definite promise of giving any other team a hard fight for conference honors.

A dual meet has been held with Cotner, and the Coyote speedsters were able to almost double the score on the neighboring college. The second dual was held with Doane, always one of the state track leaders, and it was lost by the margin of one-third of a point.

Another dual was held with Cotner, and although the most outstanding performers were absent at the Dakota Relays, Wesleyan was again the winner.

The conference meet will be held in Hastings late in May and Wesleyan, Doane, and Hastings are favored to fight it out for the title.

JOHN WARD

HAROLD RIED

TENNIS

The tennis team is at present the ranking team in state college tennis circles. Ward won the state conference title last spring by defeating Ried, his teammate, in the finals. Ward is also undefeated in dual meets this spring and is a heavy favorite to repeat in the conference tournament.

The team which is undefeated in dual competition this spring is made up of John Ward, Harold Ried, Waldo Nichols, and Max Barrett.

WILEY GREEN WARREN GUTHRIE WALDO NICHOLS BURNS FELLERS

GOLF

Prospects are also bright for a winning golf team. All of the team members are veterans of at least one year's varsity competition. Two matches have already been played and both were easy victories. Wiley Green, the Wesleyan No. 1 player, is undefeated and is shooting the lowest scores in the conference.

INTRAMURAL SPORTS

This year, for the first time, instead of giving trophies for each individual intramural sport, an all-sport trophy will be awarded the fraternity piling up the best point score during the entire year.

Basketball was the first sport on the list and the title was won by Phi Kappa Tau. Several teams tied for second place. Volleyball came next and was won by Delta Omega Phi. Phi Kappa Tau was second. Horseshoes was also won by Delta Omega Phi. Phi Kappa Tau was again second.

Baseball, tennis, and golf are yet to be played. The point total at the present time shows Phi Kappa Tau in first place with Delta Omega Phi a close second. The title will be decided in the events remaining on the schedule.

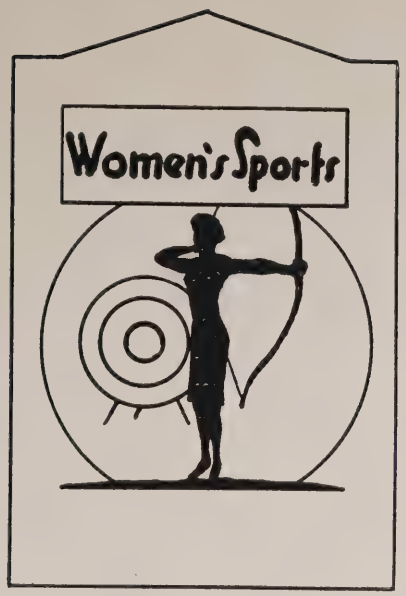
Women's Sports

Mrs. Clara Brandt
Coach

Physical education is required of all freshmen and sophomore girls. Each girl when entering the university is given a physical examination and if she is found to be normal, she is placed in a strenuous sport's class, and is taught how to keep well; and if she is found to have any physical defects she is placed in a class where corrective exercises are given to improve or correct them.

Many sports are taught by the department, including archery, hockey, golf, baseball, tennis, soccor, and basketball.

WOMEN'S ATHLETIC ASSOCIATION

PURPOSE

"The purpose of this Association is to foster school consciousness and school spirit and to help promote the Health Education of the women of the University."

MEMBERS

Louise Burford
Mable Burkitt
Helen Jo Miller
Naomi Yost
Elizabeth Shupe
Birdene Holtz
Gwendoline Birky
Ruth McCaffrey
Helen Mulliken
Margaret Morrell
Ruth Stephens
Mary Clack
Ivy Walker
Dorothy Laub
Lois Kildow
Marjorie Johnson
Jean Tyler

PLEDGES

Delmae Bliss
Hazel Trimble
Ann Alyce Paul
Helen Trombla
Mildred Baker
Addie Carter
Mabel Barton
Louise Spriggle
Bernice Slote
Doris Elliott
Nellie Bradt
Marguerite Dobesh
Mildred Martins
Vera Cooksey
Bertha Blank
Ethel Beer
Lucille Avery
Miriam Ringer
Florence Smiley
Enid Harr
Jean Magill
Bess Monahan

INTER-SORORITY BASKETBALL

With the usual noise and excitement the inter-sorority basketball tournament was run off. Large crowds filled the gym at all the games and the finals drew a larger and more enthusiastic crowd than at any varsity struggle. The Alpha Gams and the Willards played through seven games without defeat and so qualified for the final game. It was close and thrilling from start to finish and the final score stood Alpha Gam 29, Willard 26, giving the sisters of Alpha Gamma Delta their second successive title.

The final team rankings:

	W	L	Pct.
Alpha Gamma Delta	8	0	1.000
Willard	7	1	.875
Alpha Delta Theta	6	2	.750
Delta Phi	4	4	.500
Non-sorority	4	4	.500
Alpha Delta Omega	3	5	.375
Gamma Mu Upsilon	2	6	.250
Zeta Phi	2	6	.250
Beta Phi Alpha	0	8	.000

STUDENT LIFE

For Over 60 Years

---Nebraska's Great Flour

Constantly improved through the years, VICTOR Flour today challenges the world for quality. It is the outstanding leader wherever better flour is known. It represents the accumulated knowledge and experience of over 60 years of milling.

The name VICTOR also stands for Feeds of supreme merit. Select, clean grains, mixed in exact proportions with other valuable ingredients, gives VICTOR Feeds for poultry and live stock unquestioned preference for real results at moderate cost.

Most good dealers carry VICTOR. Ask for it by name.

VICTOR FLOUR

The Crete Mills

CRETE, NEBRASKA

—AND FEEDS

Chick Mash	Laying Mash
Chick Feed	Hen Scratch
Growing Mash	Hog Builder
Husky Scratch	Calf Meal

Dairy Ration with Molasses
Cattle Fattener

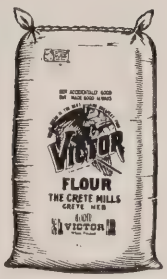

37 tests, made during the milling process, insure VICTOR'S quality in every sack.

1931

Most cherished among the gifts bestowed by the passing year is the memory of the pleasant relations with those we have been privileged to serve. It is most sincerely we wish you a pleasant vacation and shall look forward to your return.

WE CARRY A COMPLETE LINE OF

Leather Notebooks
Purses, Brief Cases
Lifetime Pens and Pencils
Typewriters
Supplies

Laundry Bags, Fillers
Tennis Balls, Racquets
Picnic and Party Supplies
Pictures, Mottoes, Diaries
Books, Bibles,
History Paper

We are headquarters for Crested Jewelry and Stationery, Memory Books, Pillows, Pennants, Blankets, Coats. Mail orders solicited.

— EVERYTHING FOR THE STUDENT —

Burlington and Pickwick-Greyhound Bus Tickets—Coast to Coast

WESLEYANN COLLEGE BOOKSHOPP

PHONE M-2210 2645 NORTH 48TH

A man from the city went to a small country town to spend his vacation. At the station he took the stage, which was drawn by two delapidated horses, and found that he had no smaller bill than a five-dollar one, which he handed to the driver.

The driver looked at it dolefully a moment or so, and then said: "Which horse do you want?"

Adam, they say, must have been a happy man: he had no mother-in-law.

DRIVE STRAIGHT DOWN THE FAIRWAY TO SUCCESS —

MAYO DRUG CO.

2700 No. 48th M-2000

YOUR OWN MOTHER—

THE BEST COOK OF ALL

WOULD PLACE HER STAMP
OF APPROVAL ON OUR FOODS

CENTRAL CAFE

1325 P STREET

ANNEX CAFE

138 NO. 11th STREET

FOOD PREPARED AS YOU LIKE IT

It was the first of April.

"Mamma, Mamma!" came a piping treble, "come quick; there's a strange man in the dining room kissing the waitress."

The mother made a hurried start, but was halted by her gay little son, who cried exultantly: "April Fool! It's only Papa!"

"And so your name is Stromberg," said one chance acquaintance to another. "Are you any relation to Eugene Stromberg?"

"Only distantly," was the reply. "I was Dad's first child and Eugene was his tenth."

"And what is a pussy-cat clad in?" asked Miss Hopper of the tiny freshmen. "What is it that protects her from the cold? Does she wear a pinafore, or does she wear a shawl, or does she wear a little jacket?"

"But, teacher," exclaimed the unimaginative Helen, "ain't you never seen a cat?"

"I have no more faith in women."

"Why not?"

"Well, recently I put an announcement in the matrimonial paper and my financee answered it."

"27th YEAR IN LINCOLN"

Cleaning and Pressing
Garments all the time
CALL THE OLD RELIABLE

Modern Cleaners

SOUKUP & WESTOVER

21st and G Streets LINCOLN

THE THRILL of getting a fine watch—an Elgin or Hamilton comes only once in a life time.

Choose from Fenton B. Fleming's beautiful time pieces.

Fenton B. Fleming

1143 "O" B-3421

MILLER & PAINE

LINCOLN, NEBRASKA

---*OLD* in experience

....yet *MODERN* as tomorrow

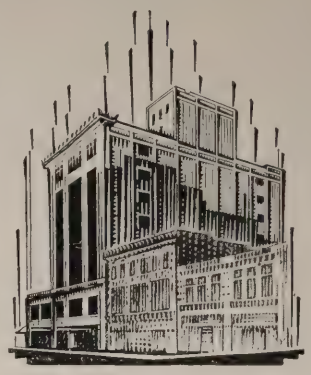

Catering to the needs of young folk for more than fifty years

We are under the impression that beauty contests are a rank injustice. Why should any mere man attempt to discriminate among the bevy of beautiful belles that abound on this campus? All the girls on the campus are so sweet, so lovely, so attractive, such good sports, that discrimination is impossible.

Iron Man Ike.

The night was soft and warm. Gentle zephyrs stirred the leaves in the tree above and made them seem to whisper the sweet meaningless things of romance. Arm in arm, they came walking down the moonlit path; a boy and a girl. He was tall and straight and handsome. He carried himself with a bearing of a prince. And she was more beautiful than the moonbeams that carressed her delicate cheeks. She seemed but a dryad of the woods who had taken the form of a lovely maiden. For some time they walked without a word. Suddenly the boy stopped short . The girl turned to him. His strong arms drew her close. She lifted his lips—and murmured softly, "Say, when are final exams?"

HART PLUMBING COMPANY

Plumbing

Hot Water and Steam Heating
Repair Work Promptly
Attended To

2726 No. 48 M-2249

SMITH BROTHERS

The Lumber Smiths

LUMBER, COAL, BUILDING
MATERIALS, PAINTS

M-2357 2341 No. 48

INTERSTATE

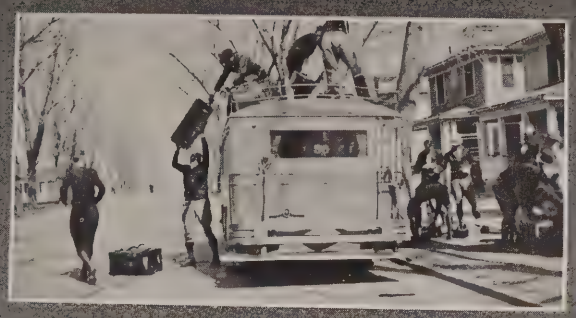

LETTERS

MEEK LUMBER COMPANY

COMPLETE HOME BUILDING SERVICE

2441 NO. 48th STREET PHONE M-2219

PEASE BINDERY

BOOKBINDING GOLD STAMPING RULING

"Books Bound by Pease
Are Bound to Please"

1220 M Street Phone B-1303

And speaking of the supply and demand. What about the boys who have to stay over for summer school? It's a three to one proposition in favor of them as wears neckties.

Skippy: "I want you to write a short story, keeping in mind these four requisites: Brevity, a reference to religion, some association with the royalty, and an illustration of modesty. I'll give you thirty minutes."

Ten minutes later Pixley turned to the teacher.

MILTON GATES
GARAGE

2710 No. 48 M-2636

The University Place News
A COMMUNITY WEEKLY
Lincoln, Nebraska
Printing, Engraving, Visiting Cards
Programs, Menus, Booklets, Invitations
GET OUR PRICES
4739 St. Paul Ave. Phone M-1560

"That is fine, Melvin," complimented Skippy, "and now read your story to the class."

Melvin read: "My Lord, said the Countess, "take your hand off my knee."

"At twenty years of age," said Franklin, the will reigns; at thirty the wit; at forty the judgment." And after that the kids take entire charge.

B-6731
Peerless CLEANERS
322 SO. 11 ST.
GEO. H. LEMON.

It's always best to Drink
Roberts Milk
It's pasteurized. It's pure

THE WRIGHT STUDIO

We desire to thank the Faculty and Students of Wesleyan for their patronage, and to express our appreciation of the splendid co-operation we have had.

You are welcome back at any time.

144 NORTH 12TH ST. PHONE B-5398

126 NORTH 12TH STREET PHONE B-5272

Castle, Roper and Matthews

Morticians Ambulance

Education: I think that co-eds are suprisingly original. I know one who is exceptionally so; in fact, I can hardy imagine a more clever girl. She can think of so many novel ways of declaring her regret in not being able to date on the particular evening I suggested. Following are striking examples of the versatile phrasing she has used on nine different occasions when expressing such regret:

"I'm so sorry."
"I'm terribly sorry."
"I'm very sorry."
"I'm dreadfully sorry."
"I'm awfully sorry."
"I'm darn sorry."
"I'm more than sorry."
"I'm sorry."

PHOOEY—Being an old Spanish idiomatic expression derived from the jargon of east Hoboken. It merely means that any sap who believes this trip is **non compis mentis.**

"Thank goodness rushing is over," said the Willard, while nursing a broken hand.

MILLS
TEACHERS AGENCY

Real assistance in making application
We do more than notify of vacancies

S. E. MILLS, A. M., Manager
Lincoln, Nebraska

HEADQUARTERS
For The College Boys' Needs

SHOES AND FURNISHINGS

CHRISTENSEN'S

2731 North 48th Street

KODAKS

FOR

SCHOOL DAYS

A Picture Record will Afford Much Pleasure in after years

KODAKS .....$5.00 up
BROWNIES .....$2.00 up

EASTMAN KODAK STORES, Inc.

1217 O Street

PHOTOGRAPHS–

THE PERFECT RECORD

Record every event and use Photographs made by

MacDonald Studio

218 No. 11

LINCOLN, - - NEBR.

PHONE B-4984

A frenzied mob burst from the door of the building. Across the campus, down the street, shrubbery was torn up by the roots and trampled into the sod. The ground looked, when the mob had passed, as if a thousand cattle had been herded over it. On they swept, through buildings, never stopping for anything. Traffic was blocked for miles around. But still they kept on. Lovers were separated from their sweethearts. Old men and children were trampled down by the heartless, panic stricken mob. On and on they rushed. Hair streaming in the wind, eyes glazed and protruding in their maniacal fury. But suddenly they began to slacken pace and formed a circle. One who seemed to be their leader, stepped to the middle and raising his hands high above his head, fairly burst his lungs. "LE'S GIVE 'EM THAT OLD LOCOMOTIVE FOR WESLEYAN."

We noticed where some prof. comes forward with the theory that there is no such thing as time. He never waited for a street car before the industrial revolution struck Lincoln.

BUTLER'S GROCERY

Service *Quality* *Value*

Phone Us For Food

2749 No. 48th Phone M-2338

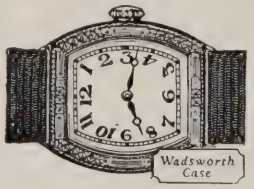

WATCH REPAIRING—

"BY EXPERTS"

FRATERNITY PINS, CRESTS, RINGS AND JEWELRY

Make this store your Headquarters for all your Jewelry needs

HARRIS-SARTOR JEWELRY CO.

1323 O Street Lincoln, Nebraska

"Trial and error."

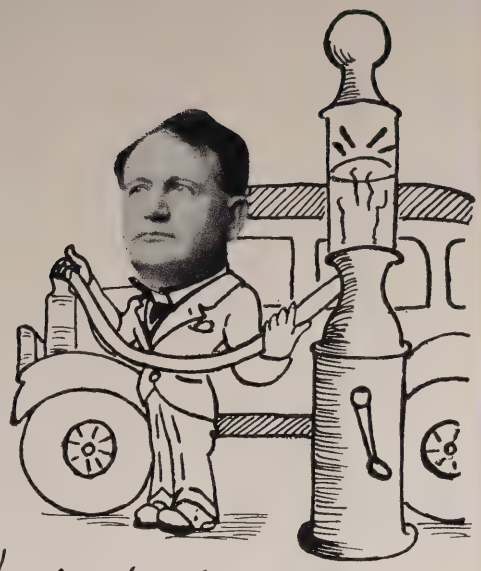

An absent-minded professor.

HAW!
HAW!
HAW!

Prof. Durham

Head of the "Shin Kickers."

"Tippy"

FAIRMONT'S
ICE CREAM AND DAIRY PRODUCTS

Are Delicious, Wholesome and Refreshing

PRODUCTS THAT PROVE THEIR QUALITY

MANUFACTURED BY

FAIRMONT CREAMERY CO.

2823 North 48th Phone M-2497

"Petticoat Influence."

Doc: "Hello Dea."

Ave: "Hello."

Doc: "Happy?"

Ave: "Uh huh.'

Doc: "Whatcha been doin'?"

Ave: "Nothin'."

Doc: "Tired?"

Ave: "Exhausted."

Doc: "Too tired to go out?"

Ave: "Don't be silly—I'd adore to. I mean I think it would be just the thing to sort of get my mind off things, sort of. You know darling, I'm simply exhausted but it's perfectly absurd because I just take these thing too seriously and get all tired out. Sorority meetings, teas, rushing, and then a theatre party, but I'm not going to be silly and spoil your evening. I mean you have planned to go to the Central after the show haven't you? And the, oh any place you've planned dear. I've simply got to discipline myself and not want always to spoil your good times, I mean it's perfectly absurd to get myself worn out so, but WHAT am I saying, I must not spoil your time. Sure I'll go. I'm tired, simply exhausted, but I'll bear it for you, dear. Let's go."

Marmalade—that yellow, sweetish substance found on toast, neckties and piano keys.

Joe Collech says:

"Wise cracks are like lettuce leaves. They're good for the first few times."

"Professor Callen says they couldn't hire any bricklayers to work at the penitentiary where the other criminals had been workin'."

" 'Bout the most pitiful thing I know of, is when one o' these self-made men makes a dumb mistake. There ain't nothin' they can blame it on."

"They say our laws come from the old Hebrew statutes. Well, we haven't got business in this country away from 'em as yet."

"See where an optician declared bankruptcy the other day. Makes me wonder how come he didn't get next to some o' these students that quits school on account of their eyes. There's a lot of 'em."

"Why don't somebody figure out what to do with all the slightly used red-tape?"

"Funny all the trouble some people go to to get a grade. If they'd put in that time studyin' they wouldn't have to put out near so much energy."

"There's nothin' tires me more'n one o' these declinin' humorists that's tryin' to get off somethin about the unemployment situation or the Willard May Fete."

"These all-of-a-sudden campus romances are like tyin' your shoe laces in a hurry. They're apt to come undone and trip you up."

Let Us Serve You With Our Complete Line Of
MUSIC AND MUSICAL INSTRUMENTS
AT MODERATE PRICES

WE CATER TO SCHOOLS AND TEACHERS

Write for catalog

MOLZER MUSIC COMPANY

126 North 12th St. Phone B-5272

LINCOLN, NEBRASKA

Nebraskans are justly proud of their new state Capitol. They are proud of its distinctiveness, beauty and splendor.

Our plant is equipped to produce printing for you that you will be proud of and that will serve you well, be it an annual, wedding announcement, program, or menu. No matter what your requirements are, we have a service for you.

Claflin Printing Company

2714 No. 48th St. Lincoln, Nebr.

DRS. TAYLOR and TAYLOR

Physicians and Surgeons

DR. G. L. BUTLER

Dentist

OFFICE OPPOSITE UNIVERSITY PLACE POSTOFFICE

Stranger: "A fellow was killed in the city yesterday, and they had a very hard time identifying him. His suit bore the name of Joe Johnson; his coat, Ed Stromberg, and his hat had the initials C. D. in it."

Hogg: "Too bad. Another brother killed."

Grace Du Guay: "It's easier for a girl to change her mind than to change her name."

Neighbor: "Look here, sir, your dog has just eaten one of my chickens."

Durham: "Thanks for the information. I won't give him any dinner."

WE SELL "HOT AIR"

Torid Zone Furnaces

AND

Also Do Plumbing

G. E. GREEN

The Hot Air Merchant of Lincoln

Phone M-1845 2819 No. 48

"The Love of a Man for his Brother."

They had been pals ever since the days when they played Cops and Robbers. And now they were going to college. Funny how they should stick together. They weren't a bit alike. It seemed that they couldn't possibly live in the same kind of a world. But they did. For four long years of school they stuck together. Bill was a real he man. The coaches had come down from the college and offered him a job. He was a great hero on the campus, even in his first year. Jim was a scholar. He wore horn-rimmed glasses and always carried a brief case. He joined the debate squad and the literature clubs, and was a member of Phi Beta Kappa. Bill made All Conference Full-back and they said he was the greatest player that ever graced the gridiron. Jim delivered the senior address and graduated with highest distinction. Ten years have passed and we find Bill pulling the weeds from the flower beds around the fish pond at the county court house, and Jim—well, he was changing the water on the gold fish.

"Klotz": "Well, you have to admit she's trying."

Cole: "Very."

Amos Kaufman: "With all the child labor news, there's still nothing to prevent gold-diggers under 18 working."

PLACE YOUR ORDER WITH

H. R. KELSO COMPANY

Sanitarians

We have on hand over 200 items for Ceaning and sanitation purposes. Liquid Soap, Floor Brushes, Brooms, Mops, Disinfectants, Insecticides, Mopping Tanks, Electric Waxing and Scrubbing Equipment, etc.

117 No. 9th Lincoln B-2434

ARTCRAFTS ENGRAVING CO
St. Joseph, Missouri.

1931

The Faculty All Star Team---Undefeated in The Middle West!

LEWIS BISHOP DEAL CALLEN GREGG GILBERT KINNICK
BENNETT HOWIE JENSEN DURHAM

HOTEL LINCOLN

Collegiate Headquarters

Finest Function Facilities in the Middle West

KARL HEUMANN, Managing Director

Ackerman, surveying Michigan Blvd. while in Chicago: "Now I know what the Bible was referring to when it mentioned the quick and the dead."

Isn't fame a wonderful thing? There goes Paul Blinco—unknown yesterday—and today pointed out and referred to as the man with the broken arm.

B. G. KENNY

DRUGS AND SCHOOL SUPPLIES
TOILET GOODS AND CANDY

Phone M-1302 2741 No. 48

Last, But Not Least

WESLEYAN BARBER SHOP

Chas. Deeter, Prop.

IN CAUSTIC INK

Believe it or not, Ripley would say, but Alpha Delta Omega was founded for the sole purpose of forcing Phi Kappa Phi into disrepute.

And Alpha Delta Theta was only Aesculapius' way of indicating a case of those Awful Delirium Tremens!

Because they rate a 'keen' house on a California campus, and because they could buy the Chan's house here, the AGD's rate—and—well, they aren't going to, but they're putting on, the bow-wow. Noted for the lingerie on the clothes-line!

The Beta Kappas were good until Kappa Sigma Pi began competition as the domicile of student ministers. That rather took the wind out of the BK's (not a prescription for poultry diseases).

Beta Phi Alpha—given to interesting individuals, clever parties, and committees. M2300—a number to remember with "It's B3337" and others.

If the Delts would get together for a unanimous vote, we would be able to decide the real mission of the group.

Theta U isn't a Greek university. It's only Delta Phi adopted into a family!

What with Negro porters and a couple of new cars, the Everetts will need to write Dad for the money to live within their means!

Gamma Mu Upsilon was founded with a vengeance. The home of true convention. Even Emily Post is rather radical.

A few brave, insurgent W men dared to pledge other fraternities than Phi Kappa Tau.

Four out of five Theos have it. What? Well, if you must know, it's theophania, a juvenile disease.

'Fraid to mention the Willards! They feel flattered when we razz 'em about Fifth Avenue.

The Zeta Phis are planning to subsidize a senior or two.

—The Ed.

Autographs

Autographs

1931

Autographs

Autographs

Autographs

Autographs

Autographs